

PROPOSED

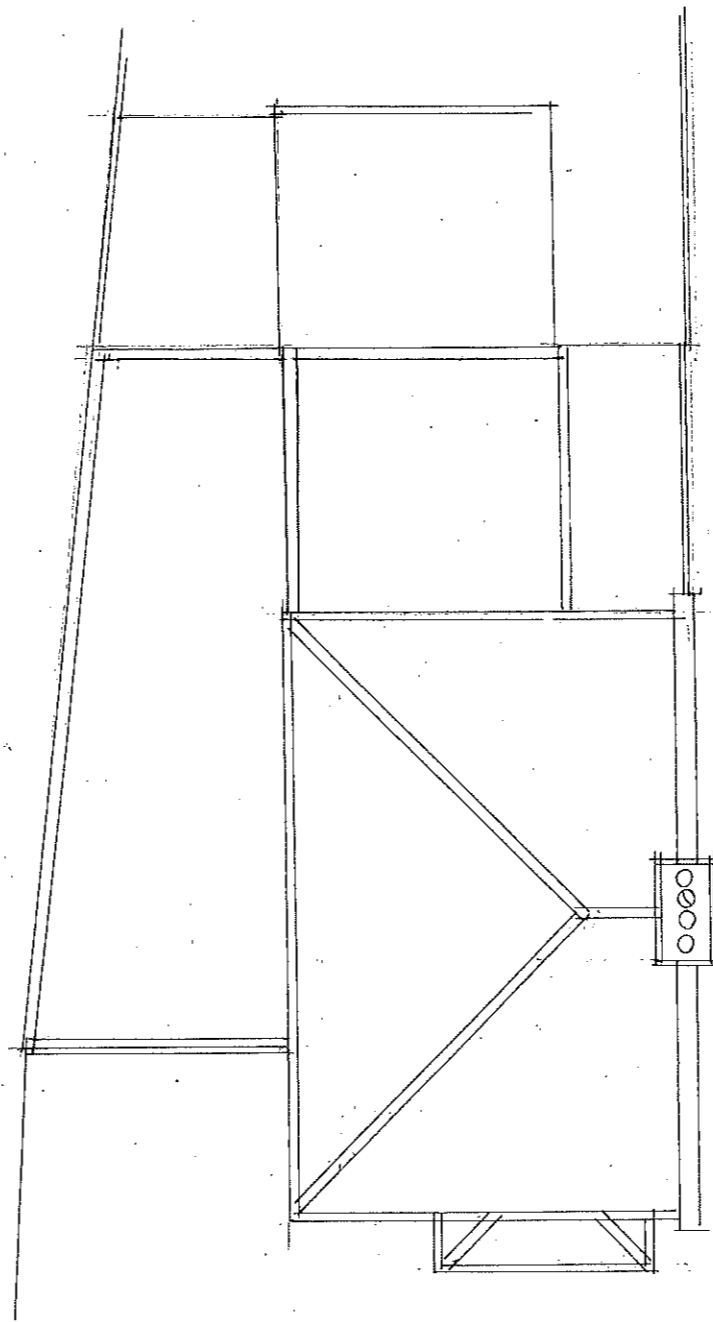

EXISTING

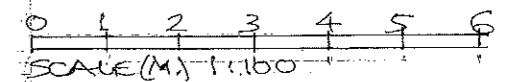

REDMOND IVIE ARCHITECTS

THE BARLEY MOW CENTRE
 10 BARLEY MOW PASSAGE
 LONDON W4 4PH
 tel 020 8742 1775/ 020 8996 1686
 e-mail info@redmondivic.com
 www.redmondivic.com

EXTENSIONS TO
 129 STAINES ROAD
 TWICKENHAM

EXISTING AND
 PROPOSED ROOF PLANS

A	SIDE EXTENSIONS
	REDUCED MAY 2023
	REVISIONS

SCALE: 1:100@A3
 DATE: NOV. 2022
 DRAWN: RJD

1187/A

DO NOT SCALE FOR CONSTRUCTION
 VERIFY ALL DIMENSIONS ON SITE