

Location Plan

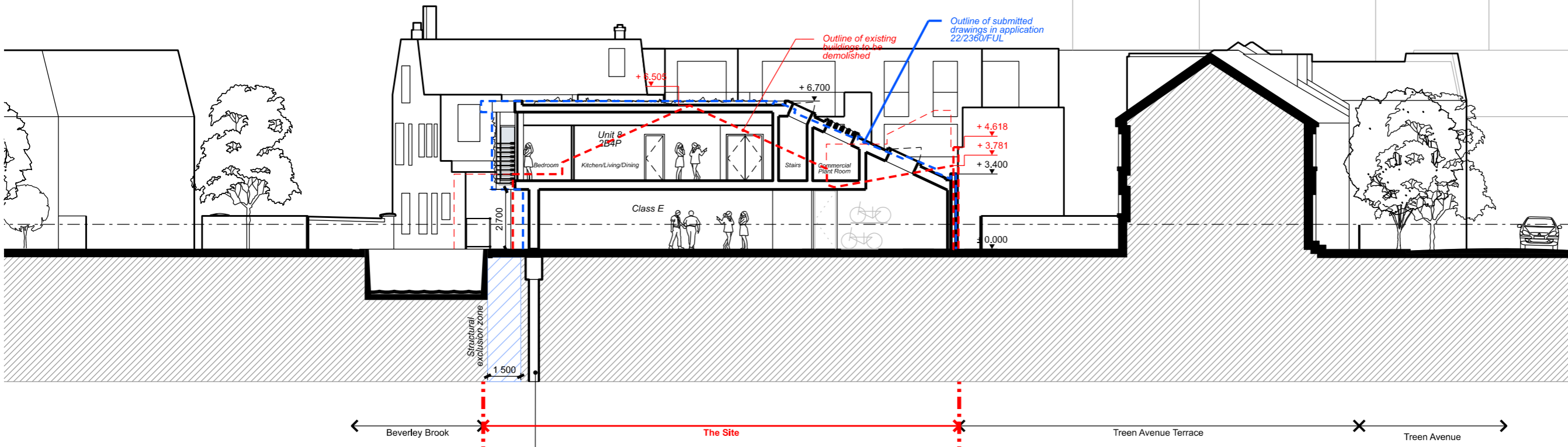

01 - Proposed Section CC 1:200@A3

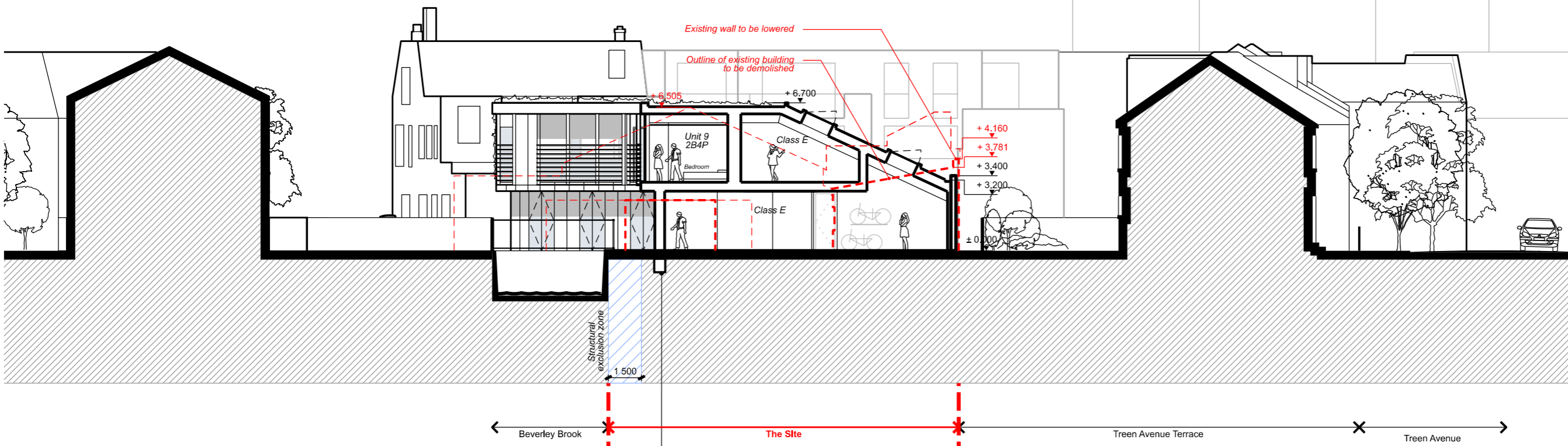

02 - Proposed Section DD 1:200@A3

Revision	Date	Description
P5	07.08.2023	Rear building first floor amendments
P4	04.08.2023	Rear building first floor amendments
P2	16.05.2023	Structure exclusion zones
P2	14.03.2023	Culvert and Rear building updates
P1	26.07.2022	Planning Application

© copyright Wimshurst Pelleriti, all rights reserved 2023

Do not scale-off this drawing. Wimshurst Pelleriti take no responsibility for any dimensions obtained by measuring or scaling from this drawing and no reliance may be placed on such dimensions. If no dimension is given, it is the responsibility of the recipient to ascertain the dimension specifically from the Architect or by site measurement.

The sizing of all structural and service elements must always be checked against the relevant engineers drawings. No reliance should be placed upon sizing information shown on this drawing.

project
j0663 - 22-28 Priests Bridge

drawing title
 Section CC
 Section DD
 Proposed

drawing number
 WP-0663-A-0302-S-CC-DD

revision
 P5

scale @ A1 / A3
 1:100 / 1:200

date
 Aug 2023

drawing purpose
 PLANNING APPLICATION

WIMSHURST PELLERITI

The Mews,
 6 Putney Common, SW15 1HL

0208 780 2208
 info@wp.uk.com
 wimshurst-pelleriti.com