

1:5000 Scale Location Plan.

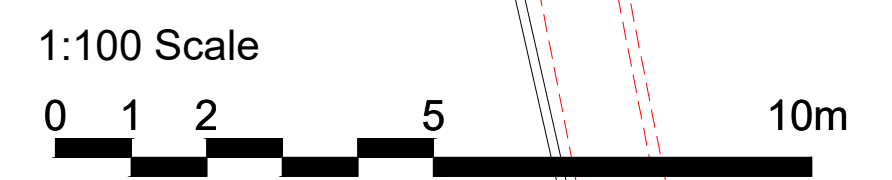

- Key**
- Existing walls retained
  - Existing fixtures, fittings and walls removed
  - New partitions
  - Existing Building
  - New Build

Robothams Architects  
 The Old Library  
 12 Church Street  
 Warwick CV34 4AB  
 T 01926 493843  
 F 01926 495314  
 architects@robothams.co.uk  
 www.robothams.co.uk

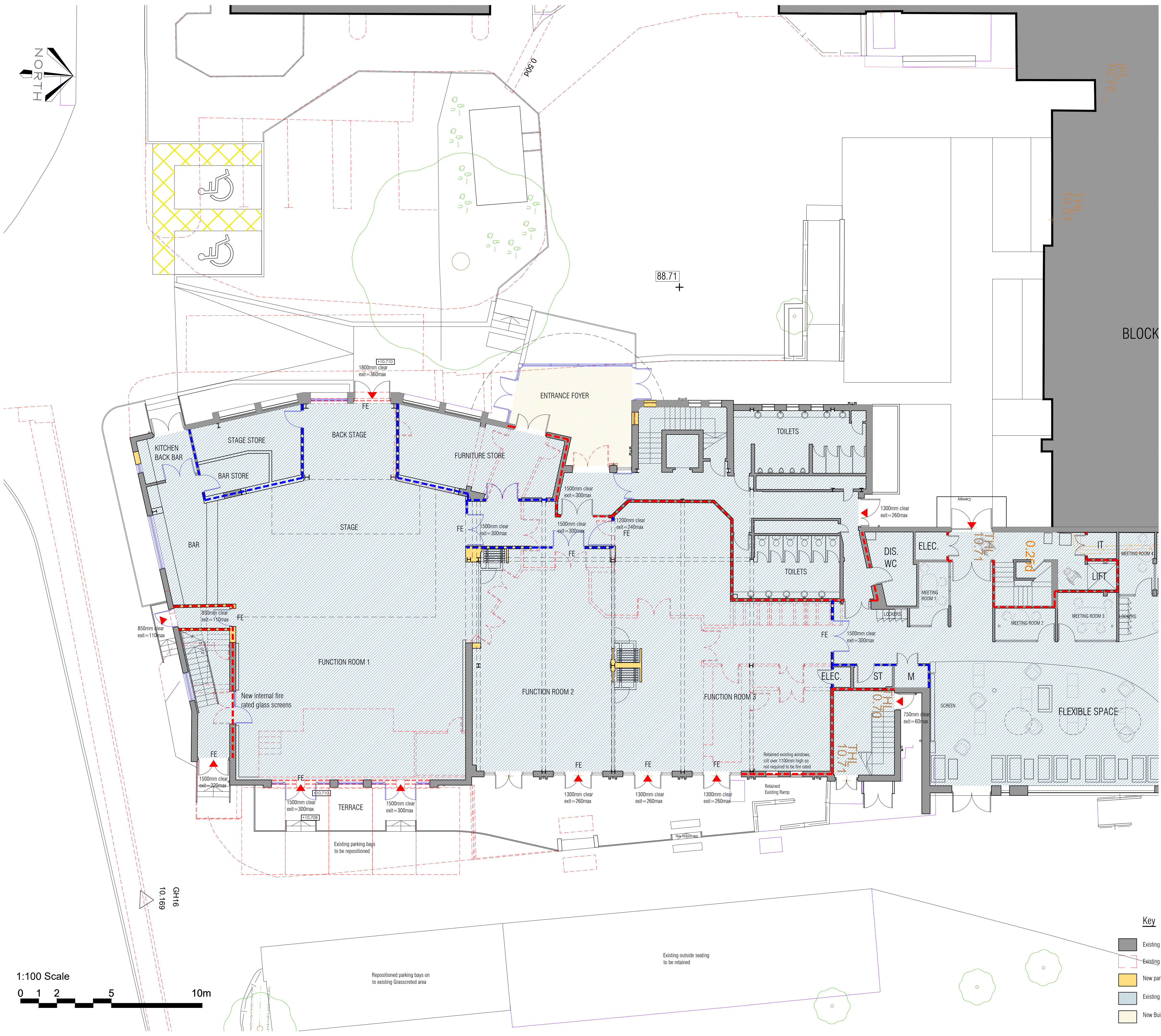

PROJECT TITLE			
STUDENT HEART PROJECT PHASE II REFURBISHMENT ST MARY'S UNIVERSITY			
DRAWING TITLE			
PROPOSED GROUND FLOOR AND SITE PLANS			
STATUS <b>PLANNING</b>			
SCALE 1:100	SHEET SIZE A1	DRAWN EW	
DATE February 2023	CHECKED AH		
DWG NO. 4307-110	REVISION	C	