

NOTES

GENERAL NOTES:  
 1. THIS DRAWING IS TO BE READ IN CONJUNCTION WITH THE OTHER RELEVANT CONSULTANTS DRAWINGS.  
 2. ALL FINISHES ARE TO CONFORM TO THE CURRENT BUILDING REGULATIONS.  
 3. REFER TO A SEPARATE DOCUMENT FOR THE DESIGNERS RISK ASSESSMENT.  
 4. ALL WORKS OR MATERIALS INDICATED ON THIS DRAWING ARE TO BE TO THE LATEST RELEVANT BRITISH STANDARDS AND CARRIED OUT IN ACCORDANCE WITH THE BRITISH STANDARDS CODES OF PRACTICE OR RECOGNIZED INSTITUTE OR TRADE ASSOCIATION RECOMMENDATIONS AND PUBLICATIONS.

External Materials

- ① Red facing brickwork to LA approval.
- ② Grey powder coated aluminium windows.
- ③ Steel entrance door.
- ④ Vertical timber cladding.
- ⑤ Vertical timber balustrading.
- ⑥ Red soldier course brickwork to LA approval.
- ⑦ Vertical timber fins.
- ⑧ Grey Timber Low level planter.
- ⑨ Grey Aluminium coping.
- ⑩ Black Aluminium rainwater goods.

Notes: -

\* Denotes obscured glazing

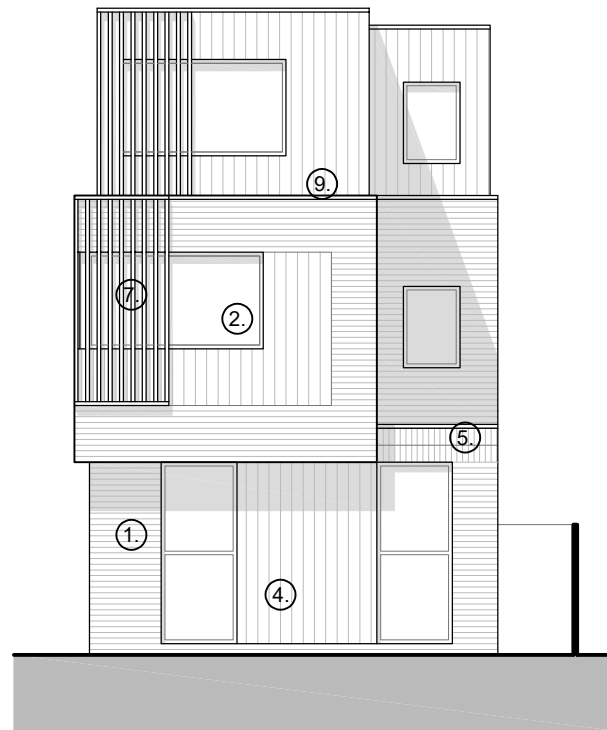

Proposed North East Elevation

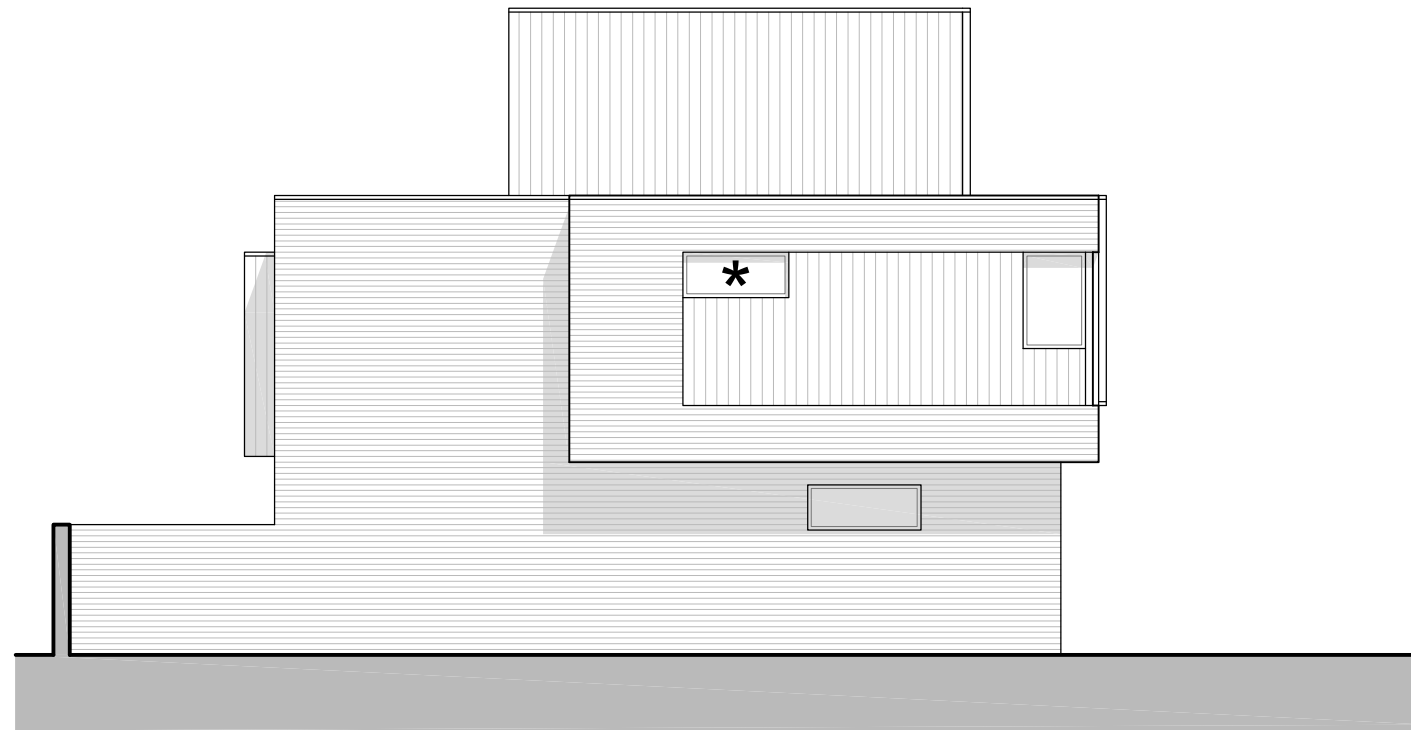

Proposed South East Elevation

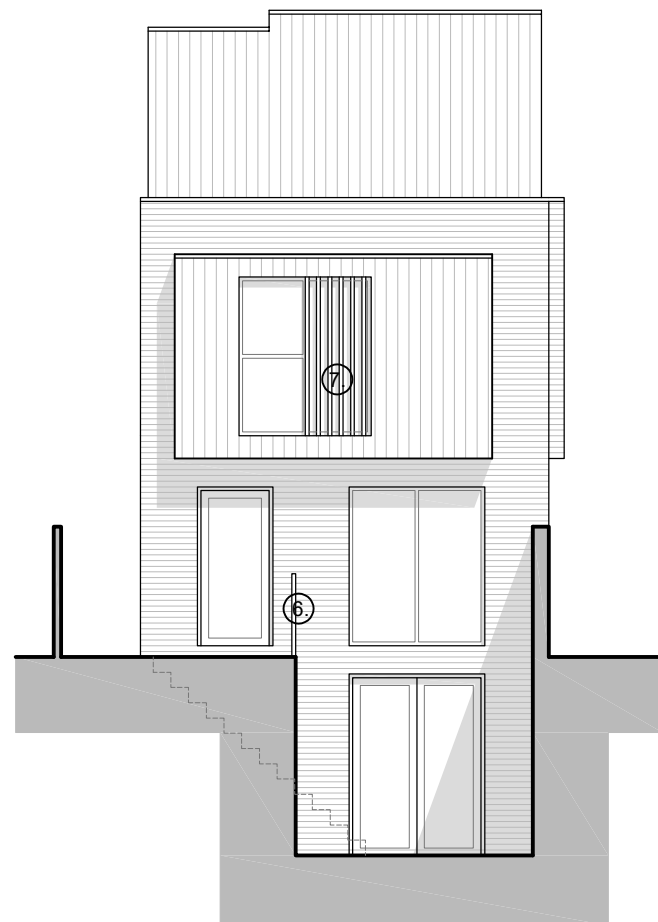

Proposed South West Elevation

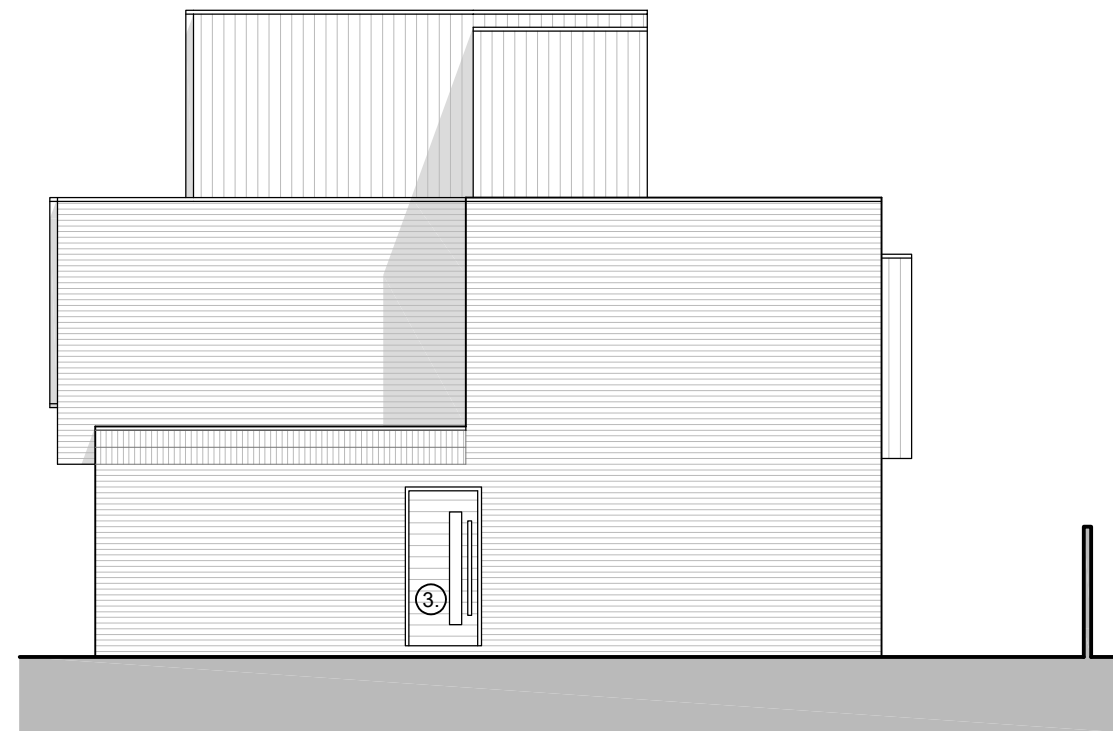

Proposed North West Elevation

1:100 scale

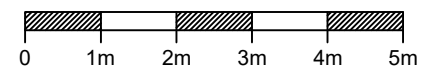

Revision	Date	Description	Chk
P4	Sept 2023	Minor amendments	LW
P3	July 2023	Amendments to levels	HM
P2	Nov 2022	Amendments to suit client comments	LW

**PLC ARCHITECTS**  
 Lansdowne House  
 25-26 Hampshire Terrace  
 Portsmouth PO1 2QF  
 Hampshire England  
 Tel: (023) 92 755 333  
 E-Mail: admin@plcarchitects.com  
 Web: www.plcarchitects.com

Client:

Project:  
 Land at rear of  
 19-23 Friars Stile Road  
 Richmond TW10 6NH

Drawing Title:  
 Proposed Elevations

Drawn By	Date	Checked By	Date	Approved By	Date
LW	Oct '22				

Drawing No.	Revision	Scale
22.3349.101	P4	1:100 @ A3

PLC ARCHITECTS © COPYRIGHT RESERVED 2022  
 NOT TO BE SCALED. DIMENSIONS TO BE CHECKED ON SITE  
 SCALING ONLY FOR LOCAL AUTHORITY PURPOSES