

NOTES

GENERAL NOTES:
 1. THIS DRAWING IS TO BE READ IN CONJUNCTION WITH THE OTHER RELEVANT CONSULTANTS DRAWINGS.
 2. ALL FINISHES ARE TO CONFORM TO THE CURRENT BUILDING REGULATIONS.
 3. REFER TO A SEPARATE DOCUMENT FOR THE DESIGNERS RISK ASSESSMENT.
 4. ALL WORKS OR MATERIALS INDICATED ON THIS DRAWING ARE TO BE TO THE LATEST RELEVANT BRITISH STANDARDS AND CARRIED OUT IN ACCORDANCE WITH THE BRITISH STANDARDS CODES OF PRACTICE OR RECOGNIZED INSTITUTE OR TRADE ASSOCIATION RECOMMENDATIONS AND PUBLICATIONS.

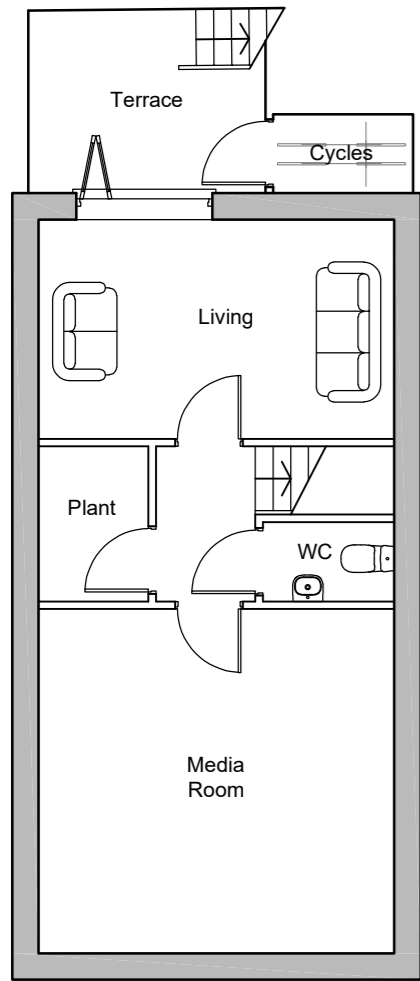

Proposed
Basement Floor Plan
45.6m²

Overall GIA
153.1m² (1648ft²)

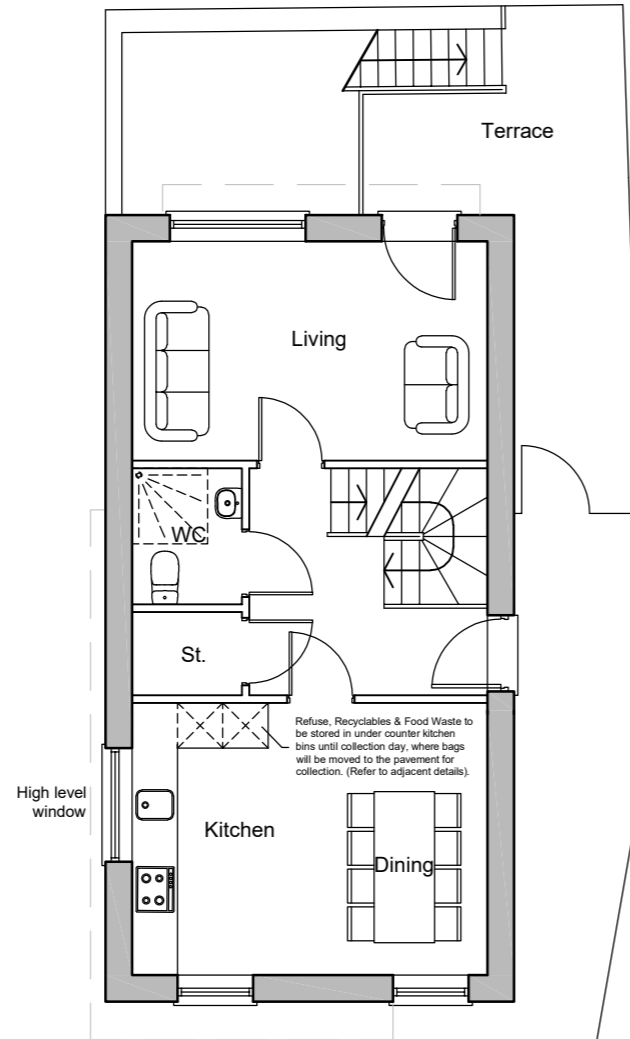

Proposed
Ground Floor Plan
45.6m²

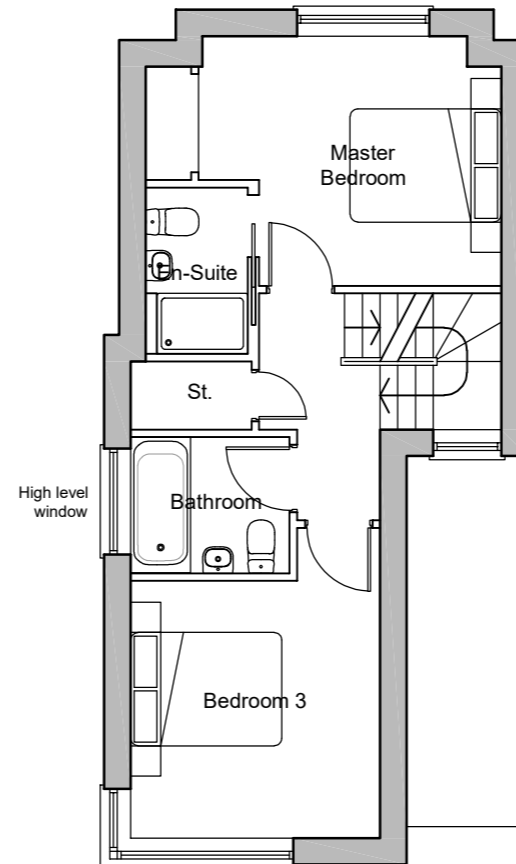

Proposed
First Floor Plan
42.0m²

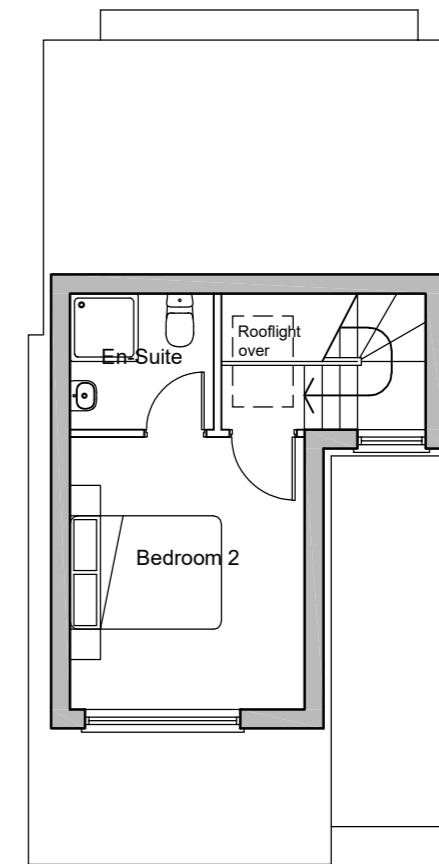

Proposed
Second Floor Plan
19.9m²

Refuse, Recyclables & Food Waste Storage Details

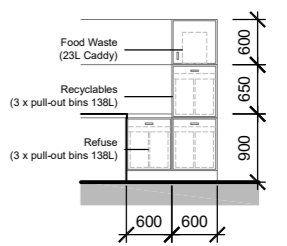

Kitchen Section / Elevation



1:100 scale

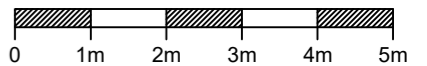

P4	Sept 2023	Layout amended	LW	
P3	July 2023	Amendments to levels	HM	
P2	Nov 2022	Amendments to suit client comments	LW	
Revision	Date	Description	Drawn	Chkd

PLC ARCHITECTS
 Lansdowne House
 25-26 Hampshire Terrace
 Portsmouth PO1 2QF
 Hampshire England
 Tel: (023) 92 755 333
 E-Mail: admin@plcarchitects.com
 Web: www.plcarchitects.com

Client:
 Project:
 Land at rear of
 19-23 Friars Stile Road
 Richmond TW10 6NH

Drawing Title:
 Proposed Floor Plans

Drawn By	Date	Checked By	Date	Approved By	Date
LW	Oct '22				
Drawing No.	Revision	Scale			
22.3349.100	P4	1:100 @ A3			

PLC ARCHITECTS © COPYRIGHT RESERVED 2022
 NOT TO BE SCALED. DIMENSIONS TO BE CHECKED ON SITE
 SCALING ONLY FOR LOCAL AUTHORITY PURPOSES