

NOTES

GENERAL NOTES:  
 1. THIS DRAWING IS TO BE READ IN CONJUNCTION WITH THE OTHER RELEVANT CONSULTANTS DRAWINGS.  
 2. ALL FINISHES ARE TO CONFORM TO THE CURRENT BUILDING REGULATIONS.  
 3. REFER TO A SEPARATE DOCUMENT FOR THE DESIGNERS RISK ASSESSMENT.  
 4. ALL WORKS OR MATERIALS INDICATED ON THIS DRAWING ARE TO BE TO THE LATEST RELEVANT BRITISH STANDARDS AND CARRIED OUT IN ACCORDANCE WITH THE BRITISH STANDARDS CODES OF PRACTICE OR RECOGNIZED INSTITUTE OR TRADE ASSOCIATION RECOMMENDATIONS AND PUBLICATIONS.

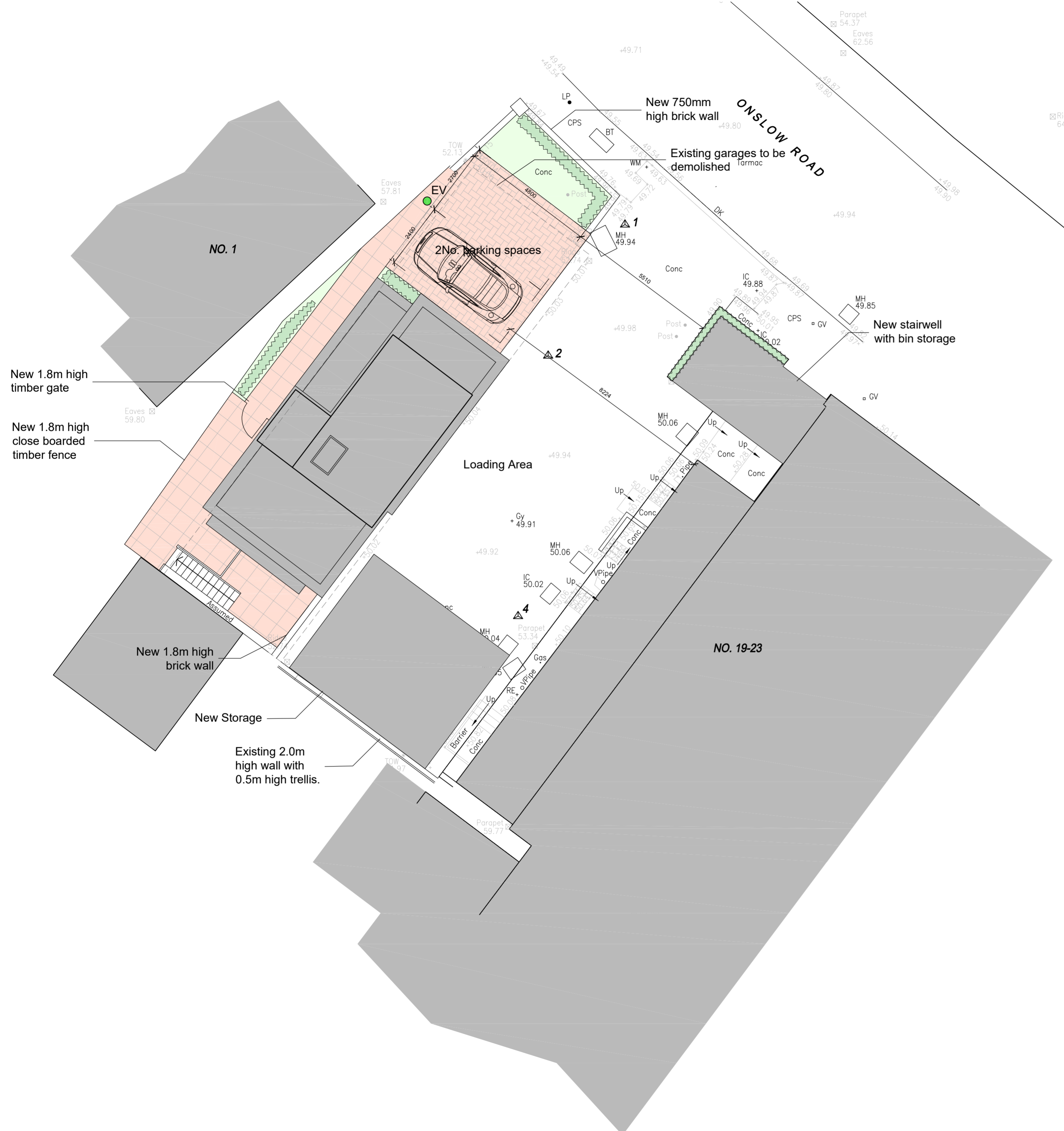

Soft Landscaping

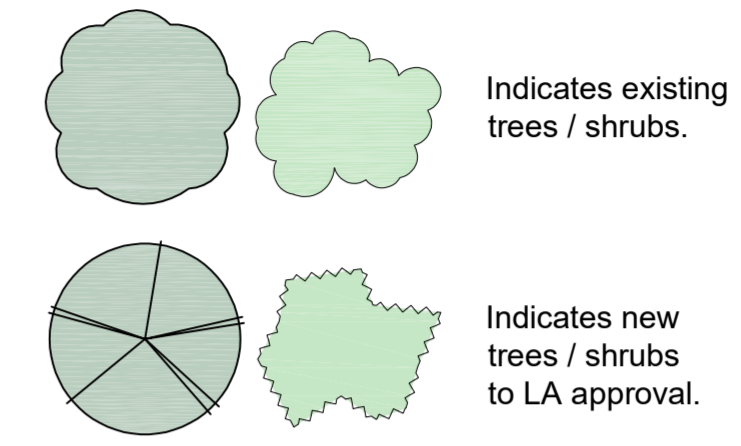

Hard Landscaping

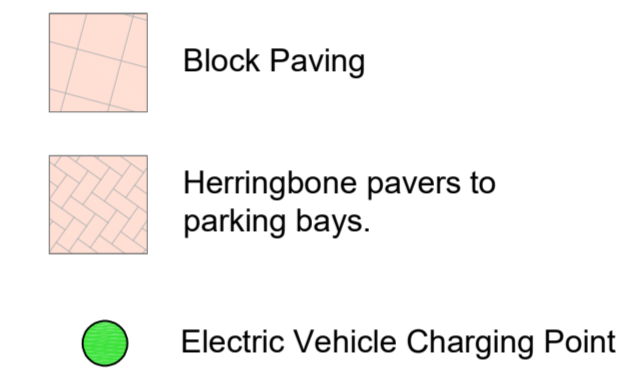

Boundary treatment details

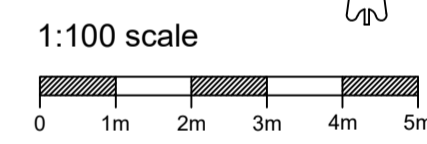
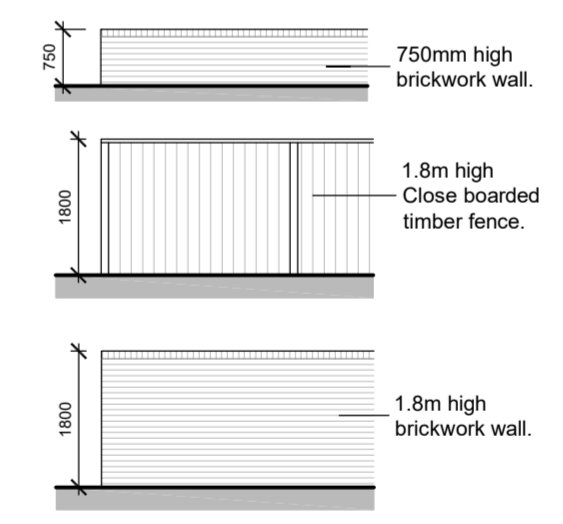

Revision	Date	Description	Drawn	Chkd
P6	Aug 2023	Minor amendments	JB	
P5	July 2023	Minor amendments	LW	
P4	July 2023	Added dimensions	HM	
P3	June 2023	Amendments based on pre-app comments	HM	
P2	Nov 2022	Amendments to suit client comments	LW	

**PLC ARCHITECTS**  
 Lansdowne House  
 25-26 Hampshire Terrace  
 Portsmouth PO1 2QF  
 Hampshire England  
 Tel: (023) 92 755 333  
 E-Mail: admin@plcarchitects.com  
 Web: www.plcarchitects.com

Client:  
  
 Project:  
**Land at rear of  
 19-23 Friars Stile Road  
 Richmond TW10 6NH**

Drawing Title:  
**Proposed Site Plan**

Drawn By	Date	Checked By	Date	Approved By	Date
LW	Oct '22				

Drawing No.	Revision	Scale
22.3349.102	P6	1:100 @ A2