

NOTES

GENERAL NOTES:
 1. THIS DRAWING IS TO BE READ IN CONJUNCTION WITH THE OTHER RELEVANT CONSULTANTS DRAWINGS.
 2. ALL FINISHES ARE TO CONFORM TO THE CURRENT BUILDING REGULATIONS.
 3. REFER TO A SEPARATE DOCUMENT FOR THE DESIGNERS RISK ASSESSMENT.
 4. ALL WORKS OR MATERIALS INDICATED ON THIS DRAWING ARE TO BE TO THE LATEST RELEVANT BRITISH STANDARDS AND CARRIED OUT IN ACCORDANCE WITH THE BRITISH STANDARDS CODES OF PRACTICE OR RECOGNIZED INSTITUTE OR TRADE ASSOCIATION RECOMMENDATIONS AND PUBLICATIONS.

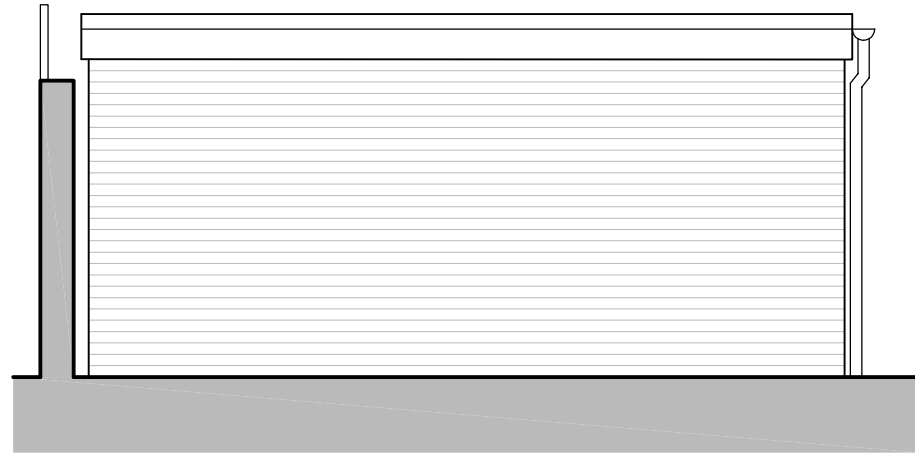

Proposed Side Elevation

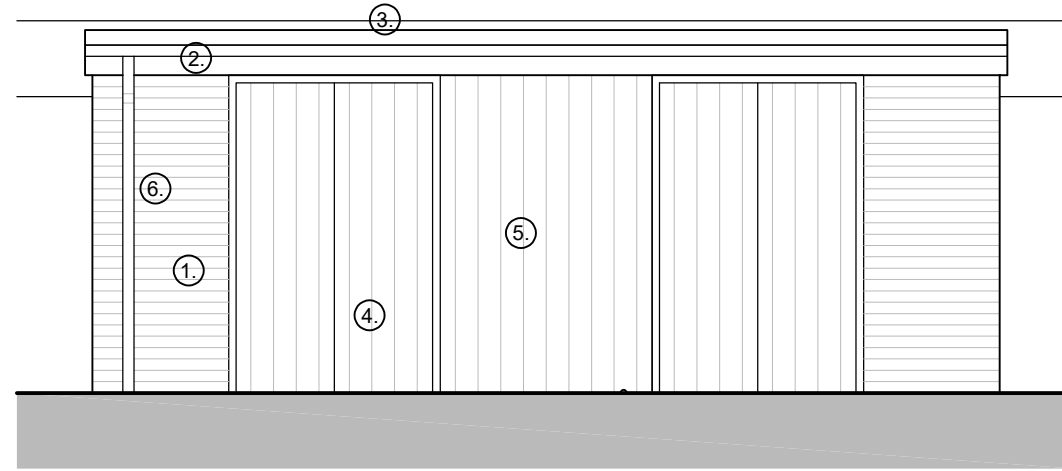

Proposed Front Elevation

External Materials

- ① Red facing brickwork.
- ② Grey powder coated aluminium fascias.
- ③ Single-ply membrane roof.
- ④ Vertical timber clad door.
- ⑤ Vertical timber cladding.
- ⑥ Black UPVC rainwater goods.

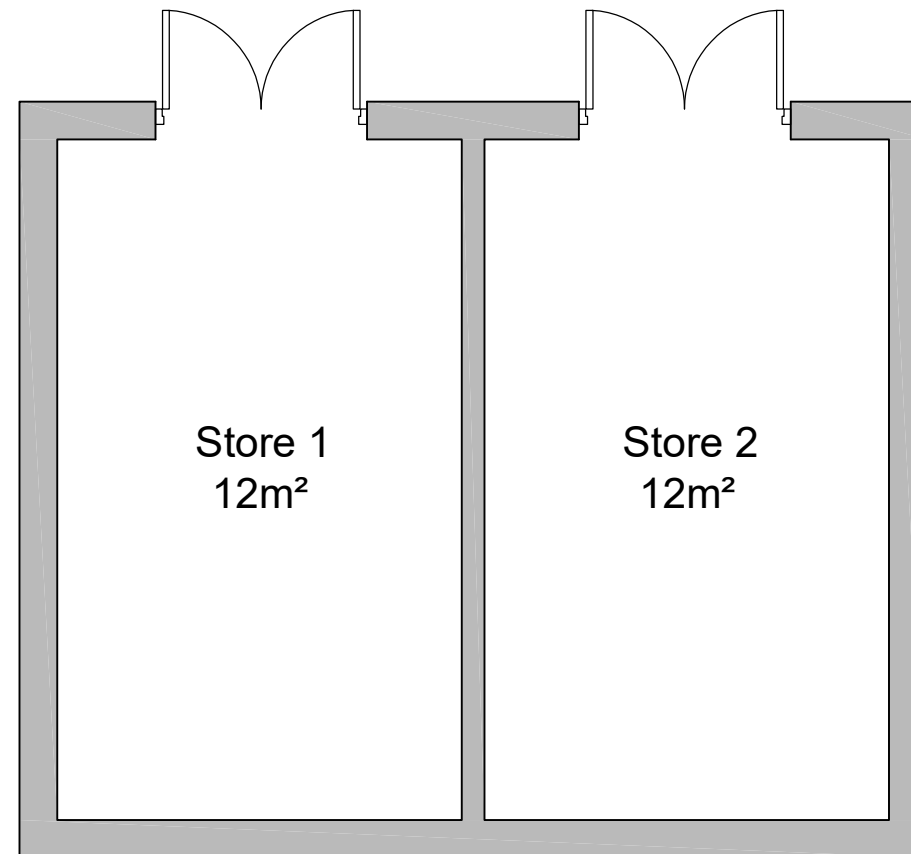
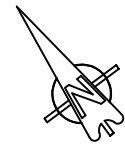

Proposed Floor Plans

Revision	Date	Description	Drawn	Chkd
P4	Aug 2023	Minor amendments	JB	
P3	July 2023	Amendments to suit client comments	LW	
P2	July 2023	Planning	HM	

PLC ARCHITECTS
 Lansdowne House
 25-26 Hampshire Terrace
 Portsmouth PO1 2QF
 Hampshire England
 Tel: (023) 92 755 333
 E-Mail: admin@plcarchitects.com
 Web: www.plcarchitects.com

Client:

Project:
 Land at rear of
 19-23 Friars Stile Road
 Richmond TW10 6NH

Drawing Title:
 Proposed Elevations

Drawn By	Date	Checked By	Date	Approved By	Date
LW	Mar '23				
Drawing No.	Revision	Scale			
22.3349.111	P4	1:50 @ A3			

PLC ARCHITECTS © COPYRIGHT RESERVED 2022
 NOT TO BE SCALED. DIMENSIONS TO BE CHECKED ON SITE
 SCALING ONLY FOR LOCAL AUTHORITY PURPOSES

1:50 scale

