

**GENERAL NOTES**

1. ALL WORK SHALL BE IN ACCORDANCE WITH THE LATEST EDITIONS OF THE BUILDING REGULATIONS AND THE LATEST EDITIONS OF THE BRITISH STANDARDS INSTITUTION (BSI) STANDARDS.

2. THE CONTRACTOR SHALL BE RESPONSIBLE FOR OBTAINING ALL NECESSARY PERMITS AND APPROVALS FROM THE LOCAL AUTHORITY.

3. THE CONTRACTOR SHALL BE RESPONSIBLE FOR OBTAINING ALL NECESSARY PERMITS AND APPROVALS FROM THE LOCAL AUTHORITY.

4. THE CONTRACTOR SHALL BE RESPONSIBLE FOR OBTAINING ALL NECESSARY PERMITS AND APPROVALS FROM THE LOCAL AUTHORITY.

5. THE CONTRACTOR SHALL BE RESPONSIBLE FOR OBTAINING ALL NECESSARY PERMITS AND APPROVALS FROM THE LOCAL AUTHORITY.

6. THE CONTRACTOR SHALL BE RESPONSIBLE FOR OBTAINING ALL NECESSARY PERMITS AND APPROVALS FROM THE LOCAL AUTHORITY.

7. THE CONTRACTOR SHALL BE RESPONSIBLE FOR OBTAINING ALL NECESSARY PERMITS AND APPROVALS FROM THE LOCAL AUTHORITY.

8. THE CONTRACTOR SHALL BE RESPONSIBLE FOR OBTAINING ALL NECESSARY PERMITS AND APPROVALS FROM THE LOCAL AUTHORITY.

9. THE CONTRACTOR SHALL BE RESPONSIBLE FOR OBTAINING ALL NECESSARY PERMITS AND APPROVALS FROM THE LOCAL AUTHORITY.

10. THE CONTRACTOR SHALL BE RESPONSIBLE FOR OBTAINING ALL NECESSARY PERMITS AND APPROVALS FROM THE LOCAL AUTHORITY.

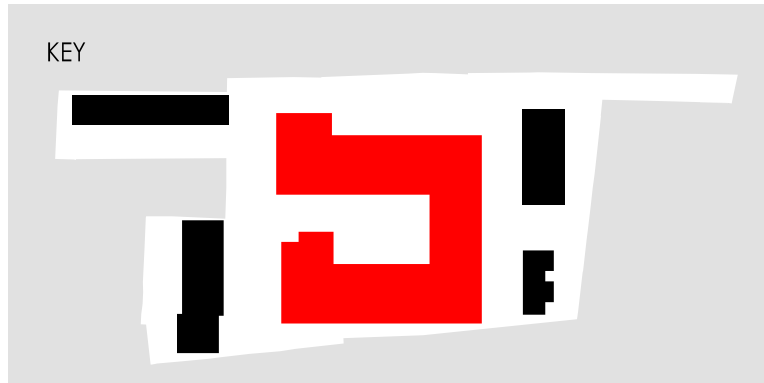
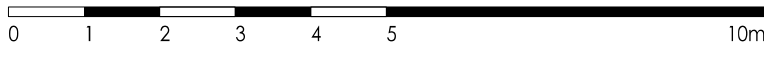

REIDENTAL CYCLE PARKING

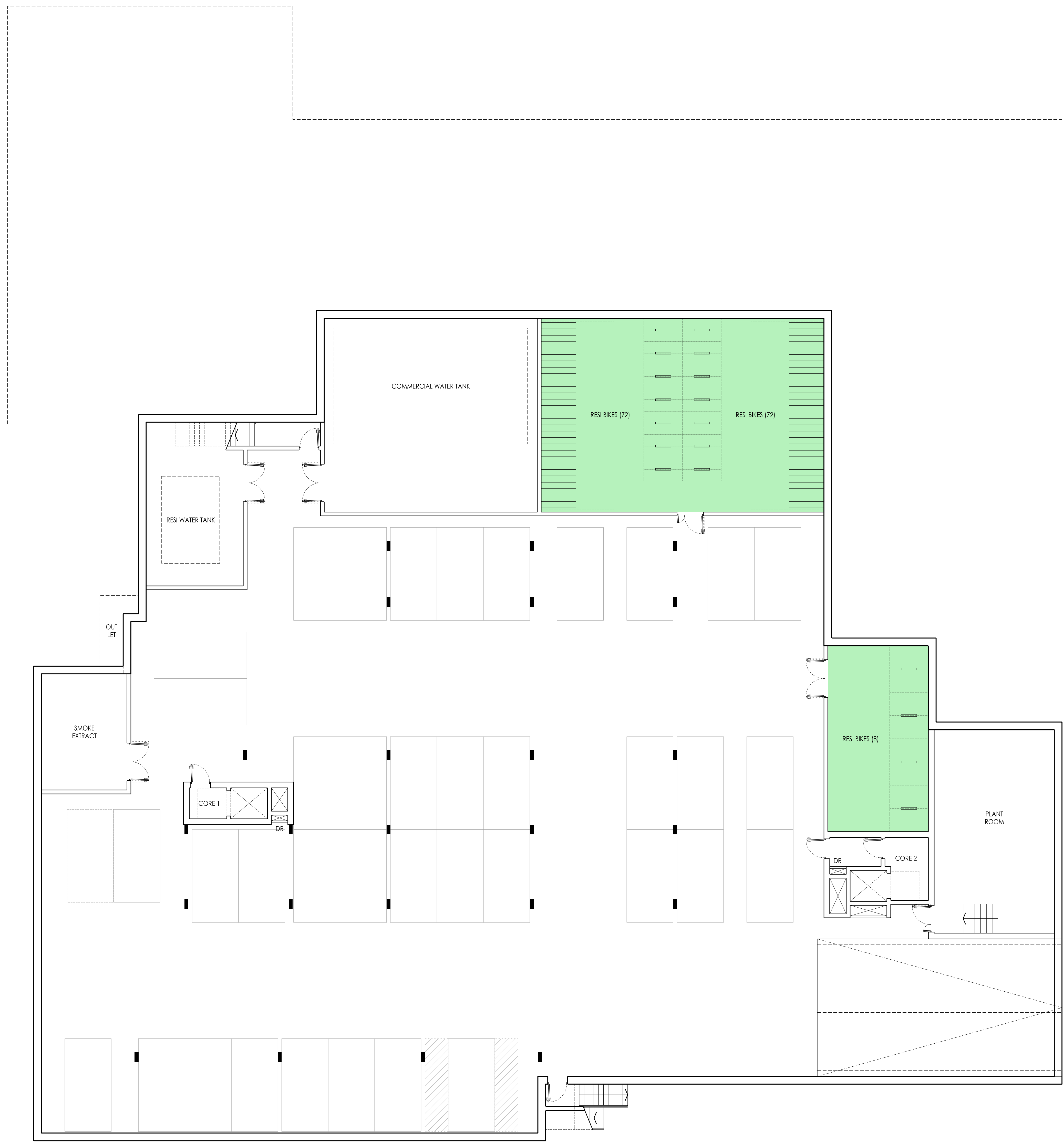

BLOCK B1: BASEMENT PLAN

|          |    |                           |    |     |
|----------|----|---------------------------|----|-----|
| 16/01/21 | PP | APPROVED FOR CONSTRUCTION | PP | 005 |
| 20/01/21 | PP | APPROVED FOR CONSTRUCTION | PP | 005 |
| 20/01/21 | PP | APPROVED FOR CONSTRUCTION | PP | 005 |
| 16/01/21 | PP | APPROVED FOR CONSTRUCTION | PP | 005 |
| 16/01/21 | PP | APPROVED FOR CONSTRUCTION | PP | 005 |
| 16/01/21 | PP | APPROVED FOR CONSTRUCTION | PP | 005 |
| 16/01/21 | PP | APPROVED FOR CONSTRUCTION | PP | 005 |
| 16/01/21 | PP | APPROVED FOR CONSTRUCTION | PP | 005 |
| 16/01/21 | PP | APPROVED FOR CONSTRUCTION | PP | 005 |
| 16/01/21 | PP | APPROVED FOR CONSTRUCTION | PP | 005 |

**AHR** ARCHITECTS  
 31-35 KIRBY STREET  
 LONDON, EC1N 8TE  
 TEL: 020-7837-9789  
 www.ahr.co.uk

|             |  |
|-------------|--|
| CLIENT      | Notting Hill Genesis                             |
| PROJECT     | St Clare<br>SCL-AHR<br>Block B1<br>Basement Plan |
| STATUS      | PLANNING   |
| SCALE       | 1:100 (A0) / 1:200 (A3)                          |
| DATE        | 2019.04  |
| DRAWING NO. | B1-B1-DR-A-20-010-P1                             |
| VERSION     | P05  |