

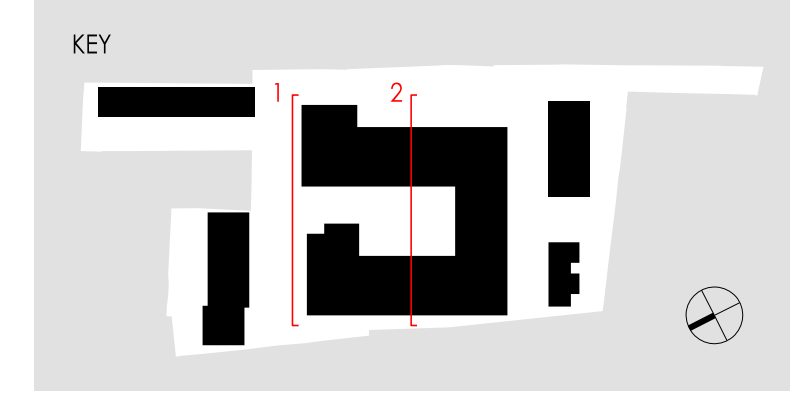

**1** BLOCK B1: NORTH ELEVATION

**GENERAL NOTES**

FIGURES DIMENSIONS ARE GIVEN TO STRUCTURE UNLESS INDICATED OTHERWISE.  
 ALLOWANCES TO BE CHECKED ON SITE PRIOR TO COMMENCEMENT OF WORK.  
 DRAWINGS TO BE PRODUCED IN CONFORMANCE WITH ALL APPLICABLE STANDARDS, REGULATIONS AND SPECIFICATIONS.  
 SPECIFICATIONS TO BE PROVIDED BY THE CLIENT.  
 ANY DISCREPANCY MUST BE BROUGHT TO THE ATTENTION OF THE ARCHITECT IMMEDIATELY.  
 ANY AMENDMENT TO THE DRAWING MUST BE APPROVED BY THE ARCHITECT.  
 THE DRAWING SHALL BE UNDER THE COPYRIGHT OF THE ARCHITECT UNLESS OTHERWISE STATED.  
 THESE NOTES OF CONTRACT INTENTIONS SHALL BE SUBJECT TO THE TERMS AND CONDITIONS OF THE ARCHITECT'S CONTRACT.  
 ALL STRUCTURAL ELEMENTS ARE SHOWN INDICATED. FOR ALL ELEMENTS OF STRUCTURE REFER TO STRUCTURAL DRAWINGS AND SPECIFICATIONS FOR DIMENSIONS AND SPECIFICATIONS.  
 ALL MECHANICAL AND ELECTRICAL ELEMENTS ARE SHOWN INDICATED. FOR ALL MECHANICAL AND ELECTRICAL REFER TO MECHANICAL AND ELECTRICAL DRAWINGS AND SPECIFICATIONS.  
 FOR ALL MECHANICAL AND ELECTRICAL REFER TO MECHANICAL AND ELECTRICAL DRAWINGS AND SPECIFICATIONS.

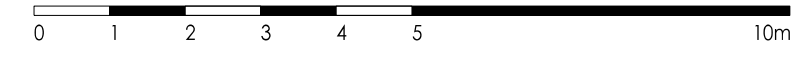

**MATERIAL SCHEDULE**

DARK BRICK	LIGHT BRICK
METAL ELEMENTS AND FRAMES RAL 8008 - OLIVE BROWN	METAL MESH VERTICAL FINES RAL 8008 - OLIVE BROWN
STANDING SEAM METAL CLADDING RAL 8008 - OLIVE BROWN	CONTRASTING STONE EFFECT MATERIAL



**2** BLOCK B1: SECTION LOOKING SOUTH

NO.	DATE	REV.	DESCRIPTION	BY	CHECKED
04/09/23		01	AMENDMENTS TO BASEMENT FIRE ESCAPE ROUTES	PP	DDS
16/03/23		02	AMENDMENTS FOR NEW PLANNING APPLICATION	PP	DDS
20/05/22		03	AMENDMENTS FOR NEW PLANNING APPLICATION	PP	DDS
10/03/20		04	ASHP UNITS INDICATED	PP	DDS
15/10/19		05	MEKA ISSUE	PP	DDS

31-35 KIRBY STREET  
 LONDON EC1N 8TE  
 TEL: 020-7837-9789  
 www.ahr.co.uk

**AHR**  
 ARCHITECTS INTERIOR DESIGNERS  
 MASTER PLANNERS URBAN DESIGNERS

CLIENT	Notting Hill Genesis
PROJECT	S1 Clare SCL-AHR
DRAWING TITLE	Block B1 North Elevation Section Looking South
STATUS	PLANNING
SCALE	1:100@A1 / 1:200@A3
DATE	2019.05
DRAWING NO.	B1-XX-DR-A-20-110-P1
REVISION	P05