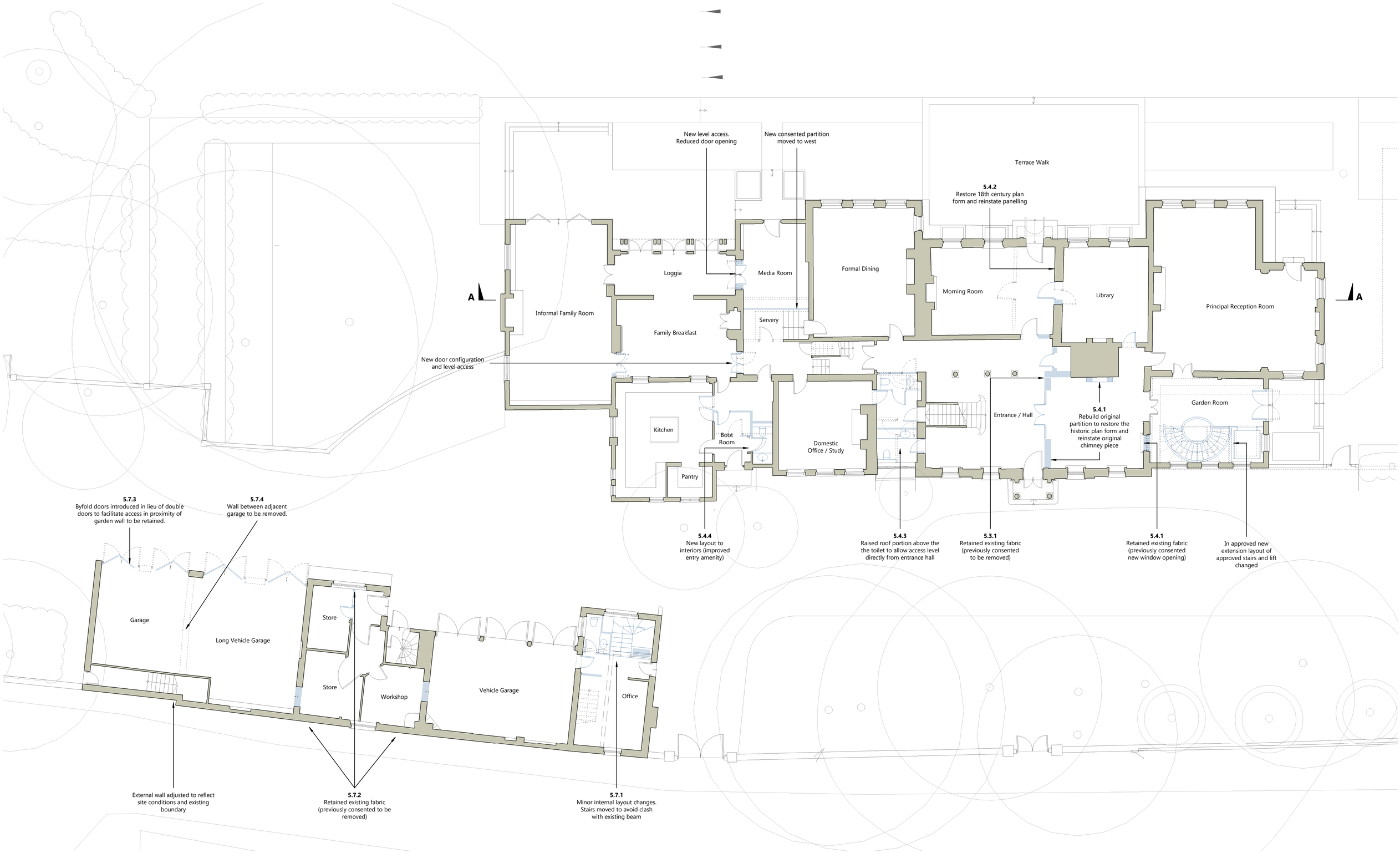

APPROVED LAYOUT - 19/0676/FUL

REMOVED ITEMS FROM APPROVED LAYOUT

REVISED ELEMENTS FOR NEW PROPOSAL

MAP PROJECTS + PAUL DAVIS ARCHITECTURE

2 ELIZABETH STREET LONDON SW1W 9RB

0 2 4 8 12m

SCALE IN METRES

N

PROJECT	THE MANOR HOUSE, HAM STREET, RICHMOND, LONDON, TW10 7HA		
DRAWING	GROUND FLOOR PLAN - APPROVED PLANNING / REVISED PROPOSAL	No.	0331 L001 rev. 4
DATE	07/09/2023 SCALE 1:100 @ A1 / 1:200 @ A3		

notes to be read with Donald Insall Heritage Impact Assessment dated September 2023