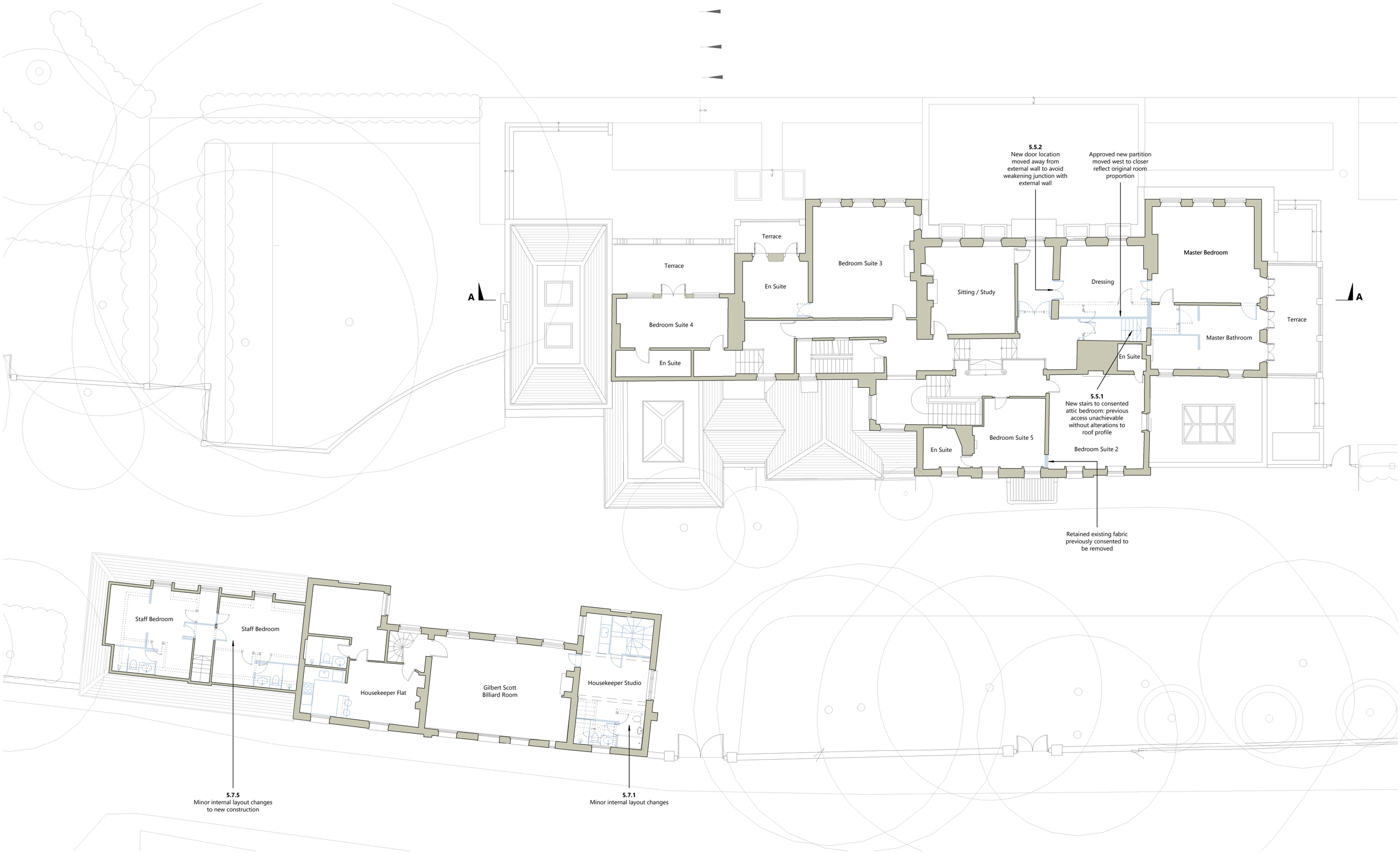


APPROVED LAYOUT - 19/0676/FUL

REMOVED ITEMS FROM APPROVED LAYOUT

REVISED ELEMENTS FOR NEW PROPOSAL

MAP PROJECTS + PAUL DAVIS ARCHITECTURE

2 ELIZABETH STREET LONDON SW1W 9RB

0 2 4 8 12m

SCALE IN METRES

N

| | | | |
|---|---|---|---|
| PROJECT | THE MANOR HOUSE, HAM STREET, RICHMOND, LONDON, TW10 7HA | | |
| DRAWING | FIRST FLOOR PLAN - APPROVED PLANNING / REVISED PROPOSAL | No. | 0331 L101 rev. 4 |
| DATE | 07/09/2023 SCALE 1:100 @ A1 / 1:200 @ A3 | | |

notes to be read with Donald Insall Heritage Impact Assessment dated September 2023