

Existing roof

**Proposed change to stairs of currently consented scheme to protect existing historical roof**

The staircase intervention has been carefully designed not to alter the 18th century roof structure. The interventions will be limited to the south of the building inside the Edwardian roof extension.

- 18th century roof structure
- Edwardian roof extension

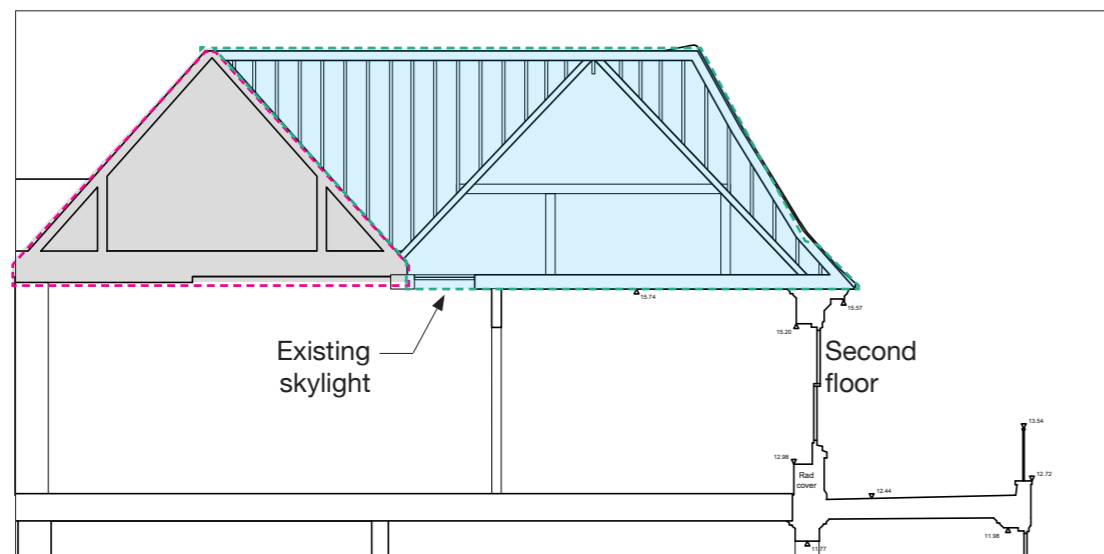

Existing section

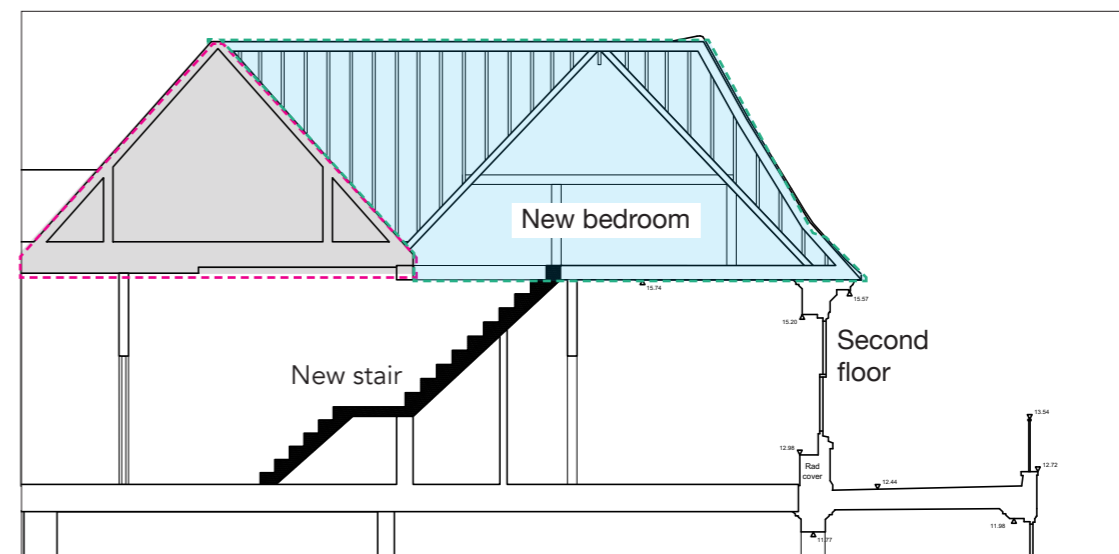

Proposed section

FF2. Relocated door to master suite entrance to avoid weakening junction with external wall

FF3. Approved new partition moved west to closer reflect original room proportion

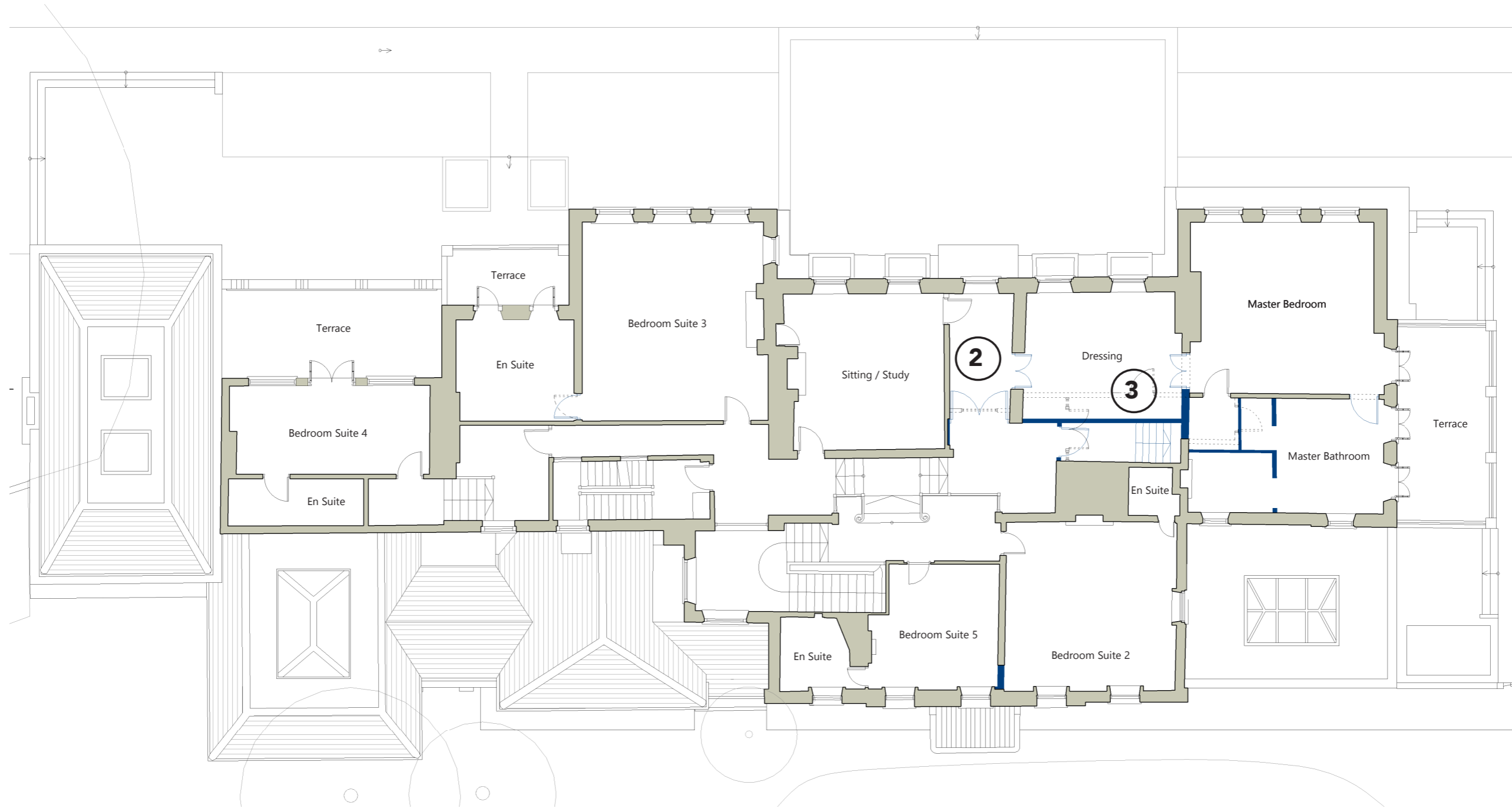

Proposed Change FF2 and 3 to Dressing room

- APPROVED LAYOUT - 19/0676/FUL
- REMOVED ITEMS FROM APPROVED LAYOUT
- REVISED ELEMENTS FOR NEW PROPOSAL

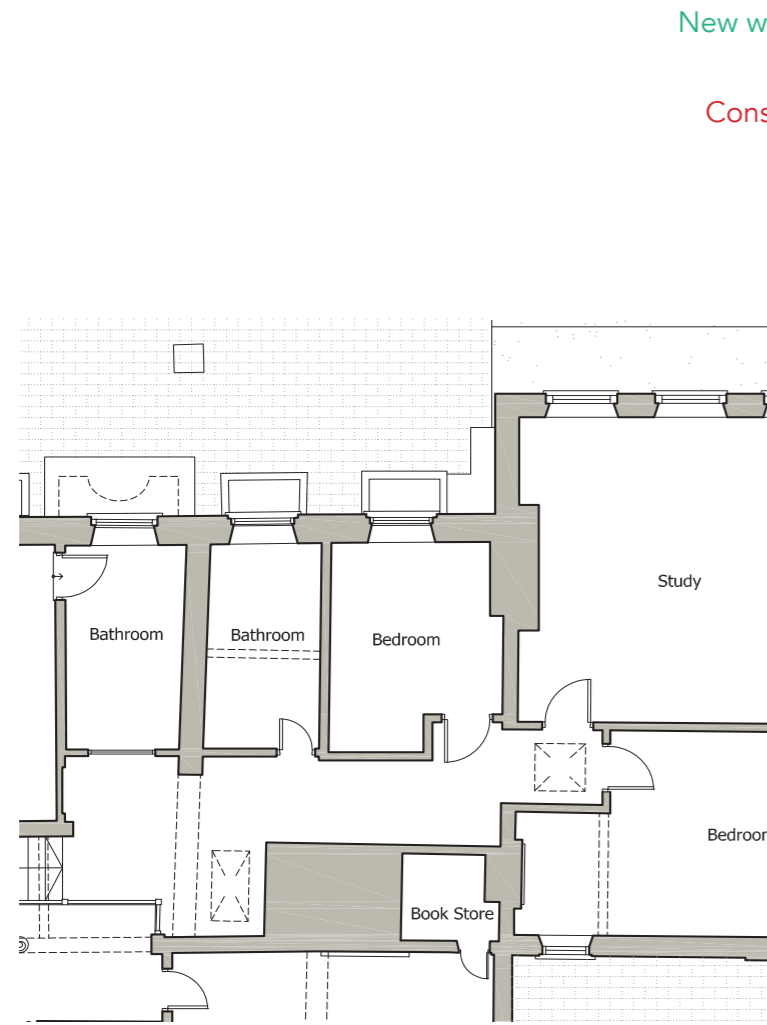

Existing layout

New wall in consented scheme

Consented opening weakens external elevation

Existing non-original high-level opening

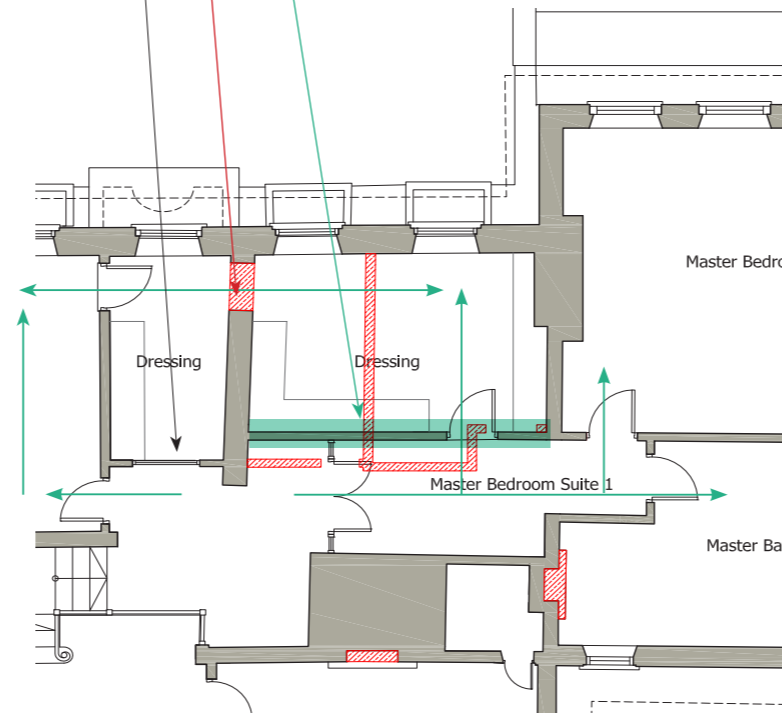

Consented scheme as per current planning permission (in red consented fabric alterations)

Proposed new location reflects original room proportion

Vista to the garden

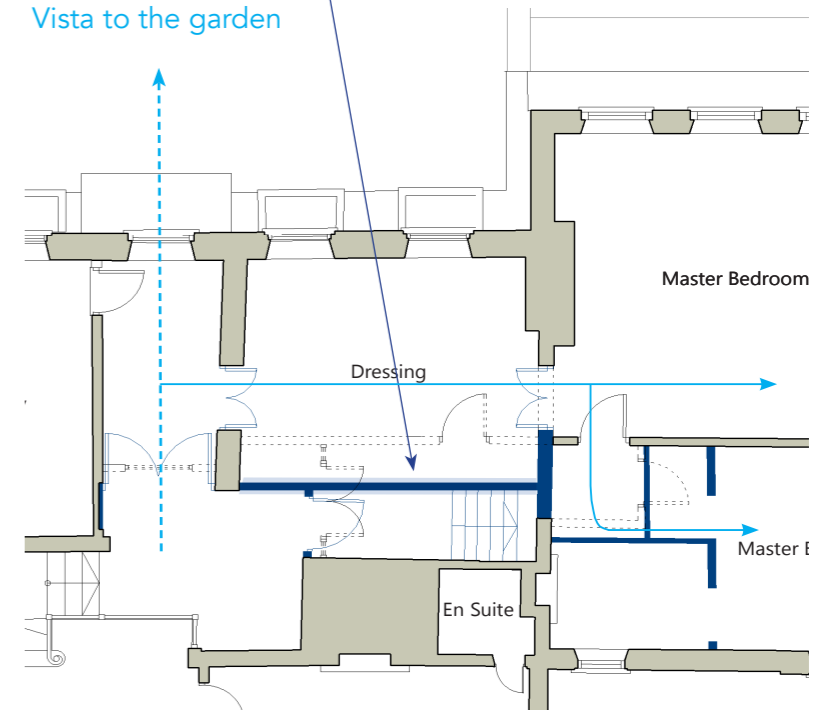

Proposed change to consented scheme (in blue revised elements, in dotted previously consented)

The new layout opens up the vista to the garden from the main hallway, establishes an appropriate hierarchical succession to the master suite, and improves the proportions of the dressing room to reflect original room proportion (as on the ground floor).

Structurally, the door to the dressing is moved away from the external wall to avoid weakening the junction with the external wall and its de-lamination.

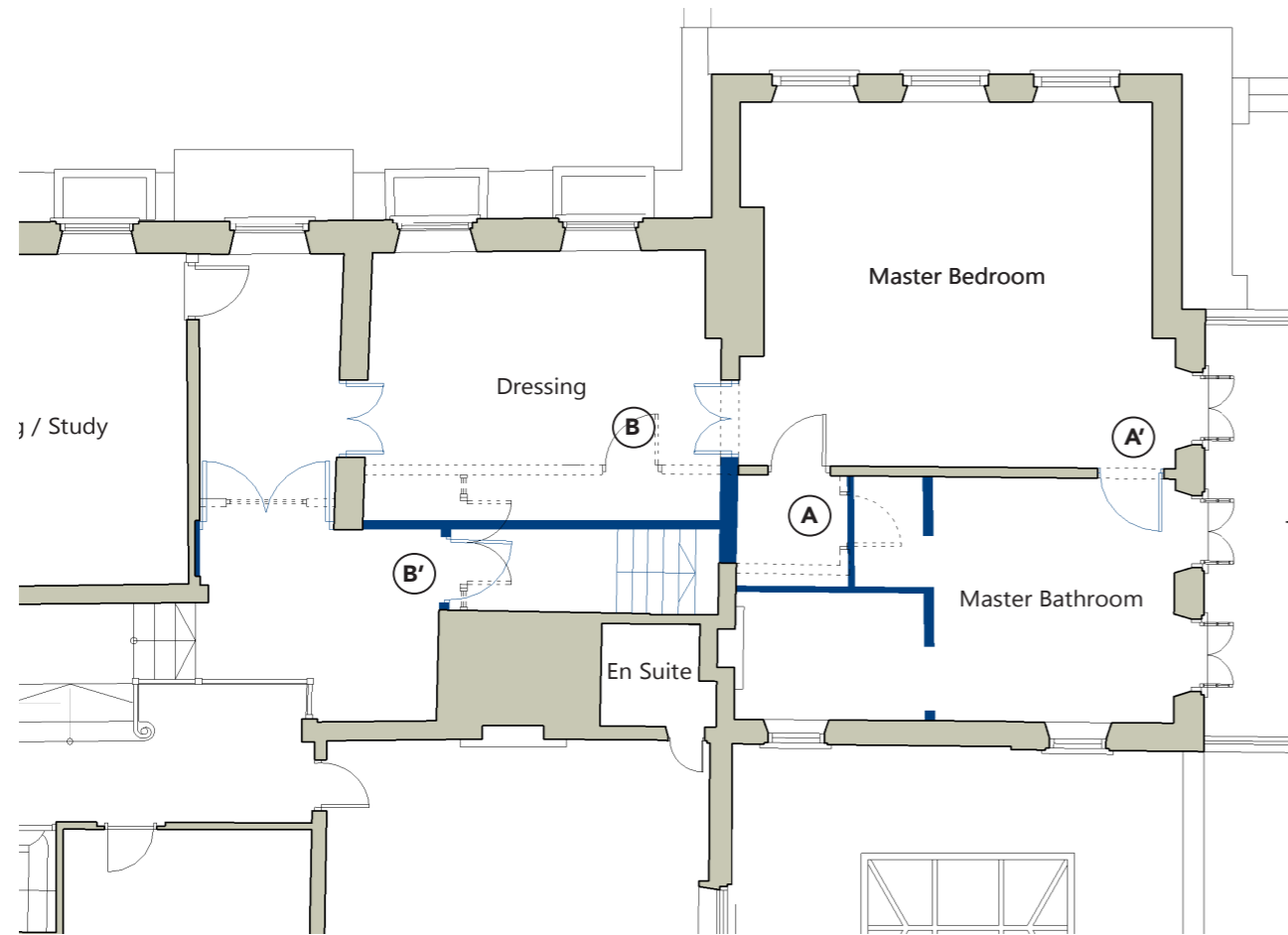

**Proposed change to consented scheme**  
 (in blue revised elements, in dotted previously consented)

Removed doors (A and B) are to be reused in locations A' and B'

Elevation of existing six panel door found at ground floor level

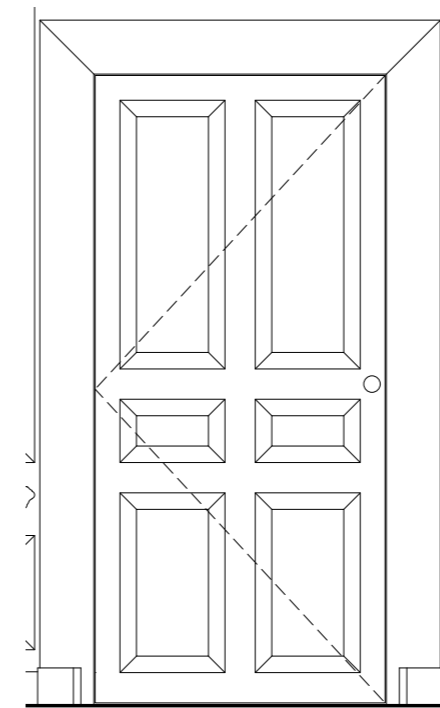
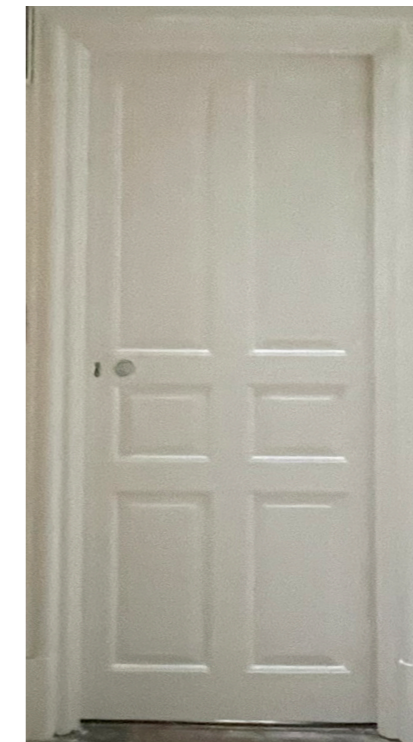

Photo of existing door found at first floor level



**Typical retained doors**

Existing six panel doors to be retained through out and reused. All new doors to match existing six panelled doors in layout and detail

## MAIN HOUSE - SECOND FLOOR

# MAIN HOUSE SECOND FLOOR

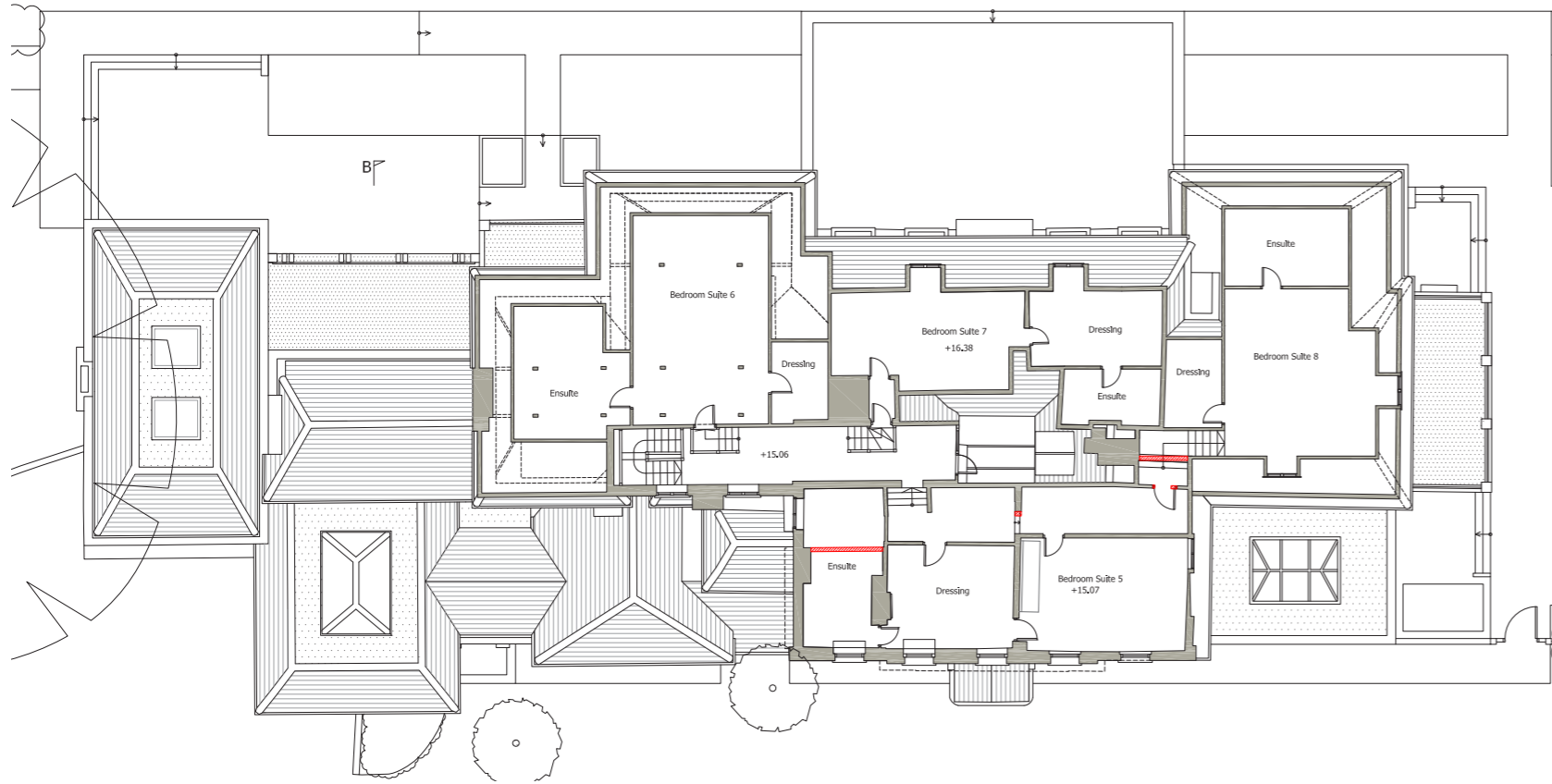

Consented scheme as per current  
planning permission  
(in red consented fabric alterations)

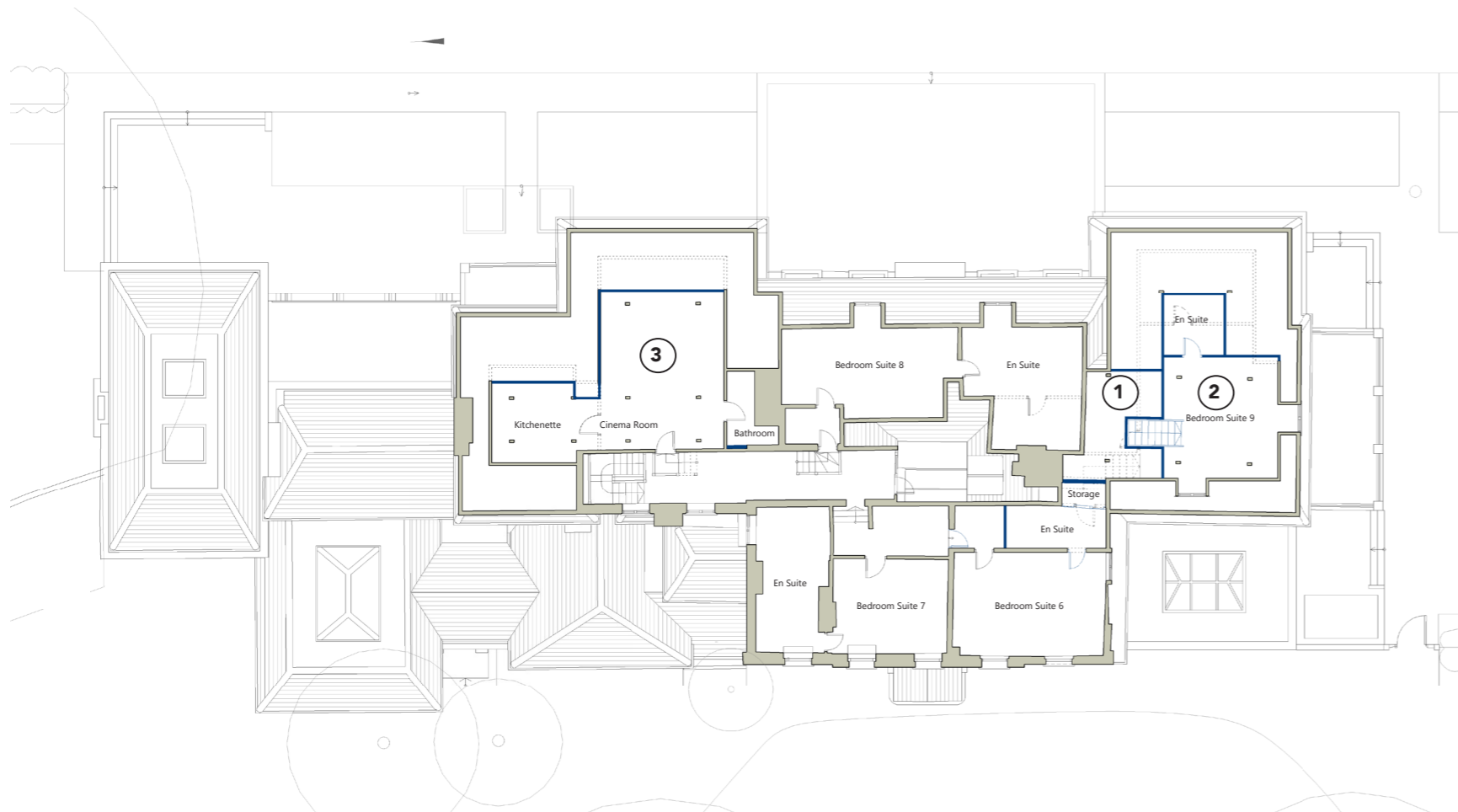

New layout  
(in blue revised elements)

## Second Floor Proposed changes:

- SF1. Introduce new stair to access attic bedroom. See change FF1 for details.
- SF2. New layout to attic bedroom to reduce footprint in light of existing roof structure and head height.
- SF3. Bedroom 6 and En-suite in the consented scheme is proposed to be made into family/cinema room due to the lack of dormer windows and footprint reduced in light of existing roof structure and head height.