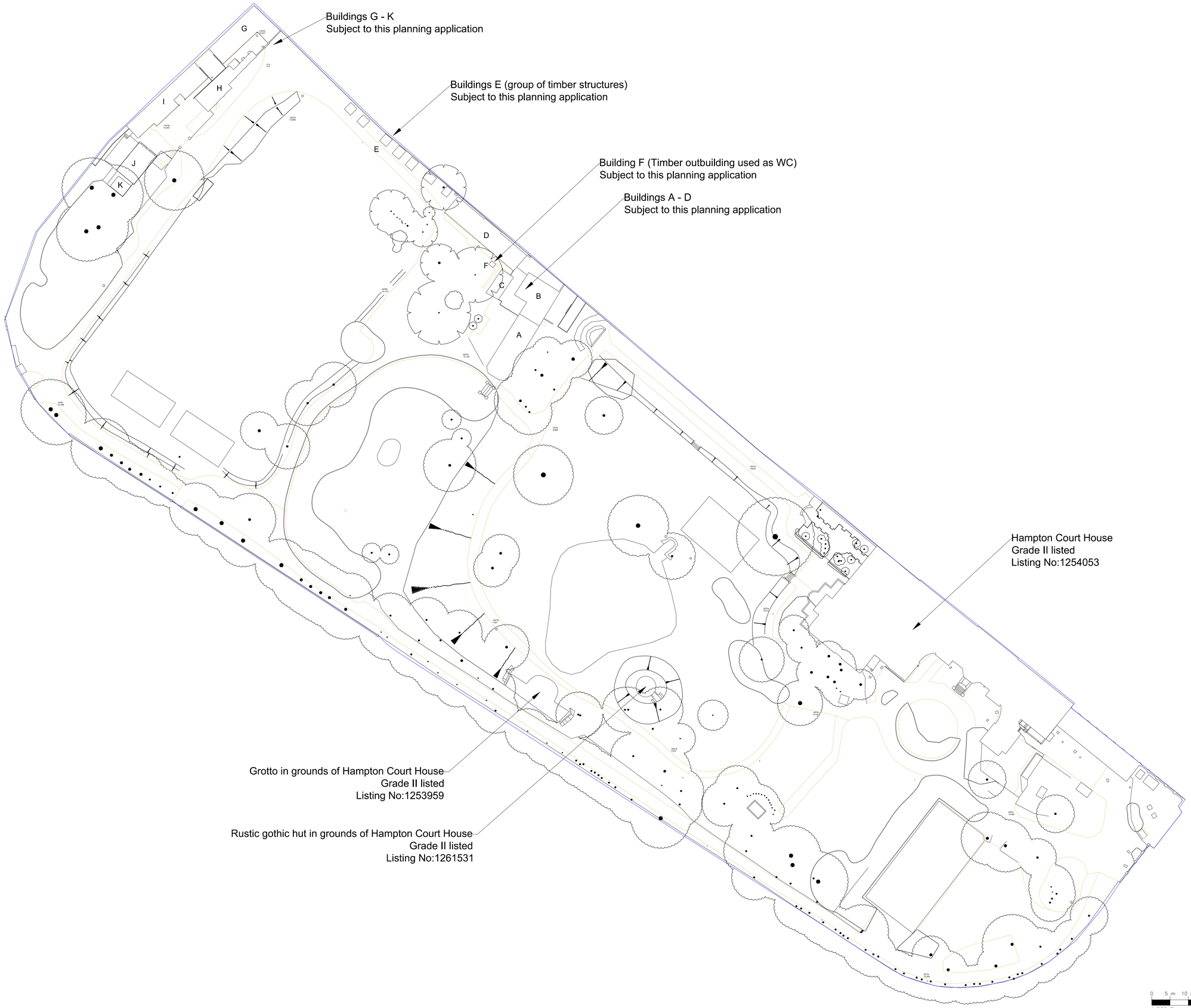

GENERAL NOTES

1. THIS DRAWING IS THE PROPERTY OF LXA LONDON, 2 LONDON BRIDGE, LONDON SE1 9RA, IT IS FORBIDDEN TO PRODUCE ITS CONTENTS IN ANY FORM, EXCEPT FOR THE INTENDED PURPOSE
2. THIS DRAWING IS NOT TO BE SCALED UNLESS FOR PLANNING PURPOSES, THE DIMENSIONS ARE IN MILIMETERS UNLESS OTHERWISE SPECIFIED
3. ANY DISCREPENCIES ARE TO BE BROUGHT TO THE ATTN OF LXA AND RESOLVED BEFORE THE COMMENCEMENT OF ANY WORK
4. THIS DRAWING IS TO BE READ IN CONJUNCTION WITH RELEVANT DETAIL DRAWINGS AS MENTIONED IN THE DRAWING
5. CONTRACTOR TO CONSTRUCT A MOCKUP FOR APPROVAL OF FINISHES & DETAILS, AND GET A SIGN OFF FROM CLIENTS & ARCHITECTS
6. THIS DRAWING TO BE READ IN TANDEM WITH THE DETAIL&SCHEDULES/SPECIFICATIONS AS REQUIRED
7. LXA WILL ACCEPT NO LIABILITY FOR COPYRIGHT COMPLIANCE OR INFRINGEMENT ARISING FROM THE SUBSTITUTION OF LXA SPECIFIED PRODUCTS OR MATERIALS. BY ANY OTHER PARTY, SHOULD ANY SPECIFICATIONS BE SUBSTITUTED, THE CLIENT/CONTRACTOR WILL ASSUME FULL LIABILITY.

KEYPLAN

REVISIONS

No.	Date	By	Issue/Revision Details
P2	07.09.23		
P1	21.08.23	AM	Issued for Planning

LXA

LXA London
2 London Bridge
Montague Close
London, SE1 9RA
E. info@WeAreLXA.com
W. www.WeAreLXA.com

DRAWING TITLE :
Planning Application
Site Plan

PROJECT :
Hampton Court School
-

CLIENT :
Dukes Education
-

Rev No:	Date:	
P2	23/04/19	
Drawn:	Checked:	Approved:
MH	-	AM
Scale,	Drawing No,	
1:500 A1	LXA-1928-005	