

**GENERAL NOTES**

1. THIS DRAWING IS THE PROPERTY OF LXA LONDON, 2 LONDON BRIDGE, LONDON SE1 9RA. IT IS UNLAWFUL TO REPRODUCE ITS CONTENTS IN ANY FORM, EXCEPT FOR THE INTENDED PURPOSE.
2. THIS DRAWING IS NOT TO BE SCALED UNLESS FOR PLANNING PURPOSES. THE DIMENSIONS ARE IN MILLIMETERS UNLESS OTHERWISE SPECIFIED.
3. ANY DISCREPANCIES ARE TO BE BROUGHT TO THE ATTN OF LXA AND RESOLVED BEFORE THE COMMENCEMENT OF ANY WORK.
4. THIS DRAWING IS TO BE READ IN CONJUNCTION WITH RELEVANT DETAIL DRAWINGS AS MENTIONED IN THE DRAWING.
5. CONTRACTOR TO CONSTRUCT A MOCKUP FOR APPROVAL OF FRAMES & DETAILS, AND GET A SIGN OFF FROM CLIENTS & ARCHITECTS.
6. THIS DRAWING IS TO BE READ IN TANDEM WITH THE DETAILS/SCHEDULES/SPECIFICATIONS AS REQUIRED.
7. LXA WILL ACCEPT NO LIABILITY FOR COPYRIGHT COMPLIANCE OR INFRINGEMENT ARISE FROM THE SUBSTITUTION OF LXA SPECIFIED PRODUCTS OR MATERIALS, BY ANY OTHER PARTY. SHOULD ANY SPECIFICATIONS BE SUBSTITUTED, THE CLIENT/CONTRACTOR WILL ASSUME FULL LIABILITY.

**KEYPLAN**

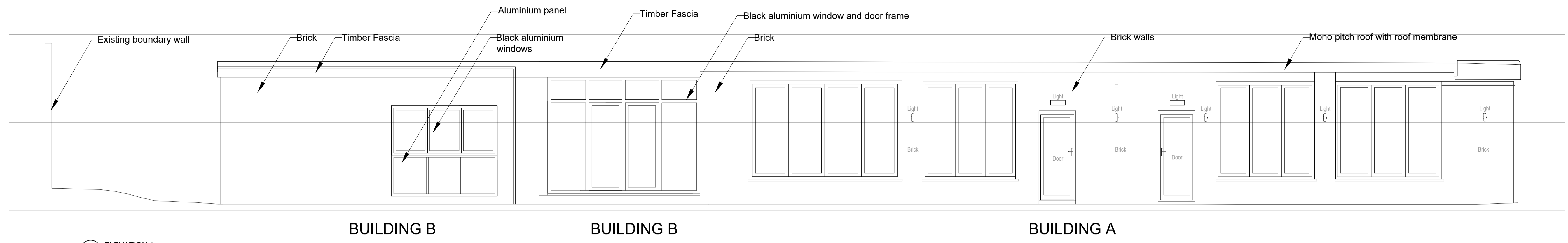

**1 ELEVATION 1**  
SCALE - 1:50 @ A1

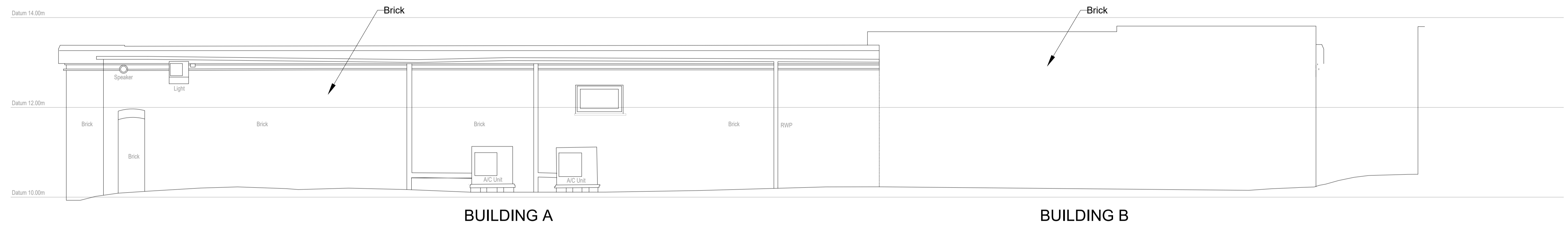

**3 ELEVATION 2**  
SCALE - 1:50 @ A1

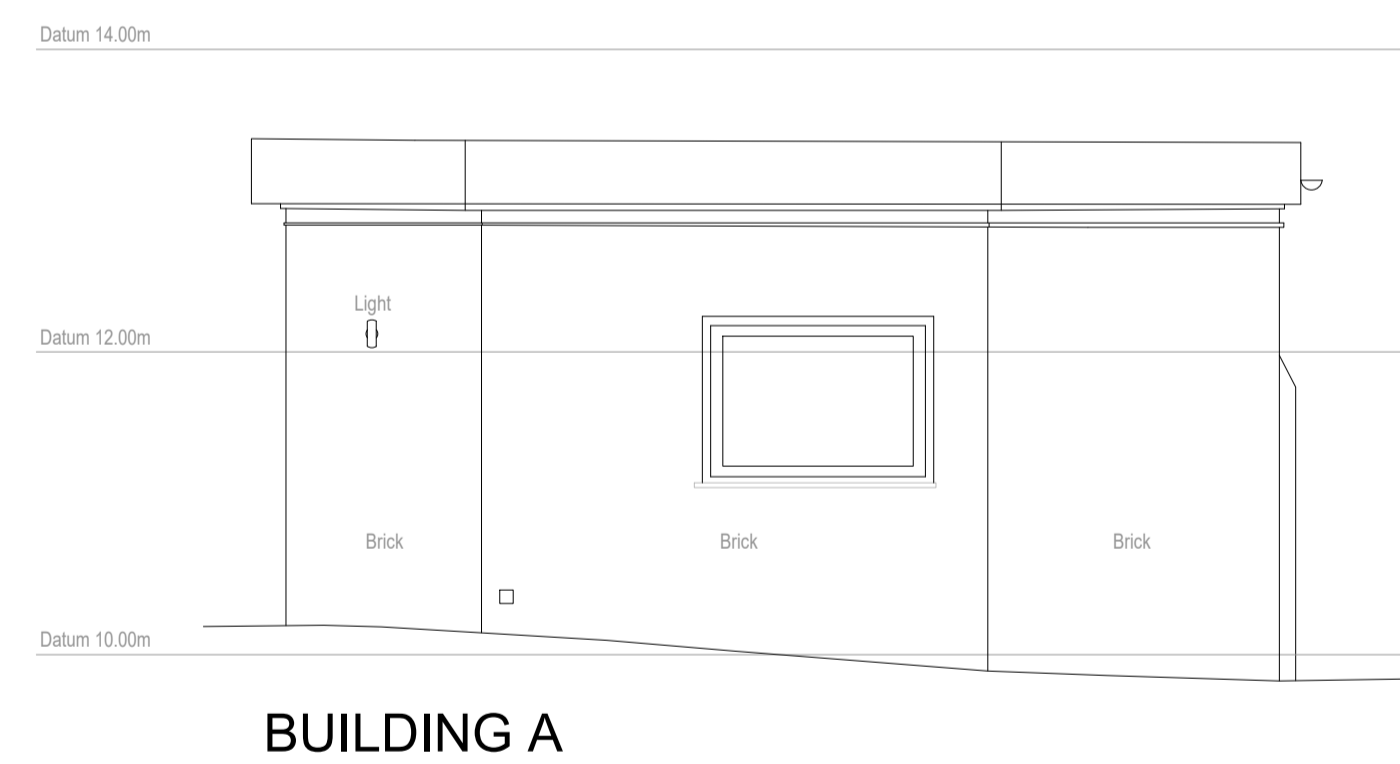

**2 ELEVATION 3**  
SCALE - 1:50 @ A1

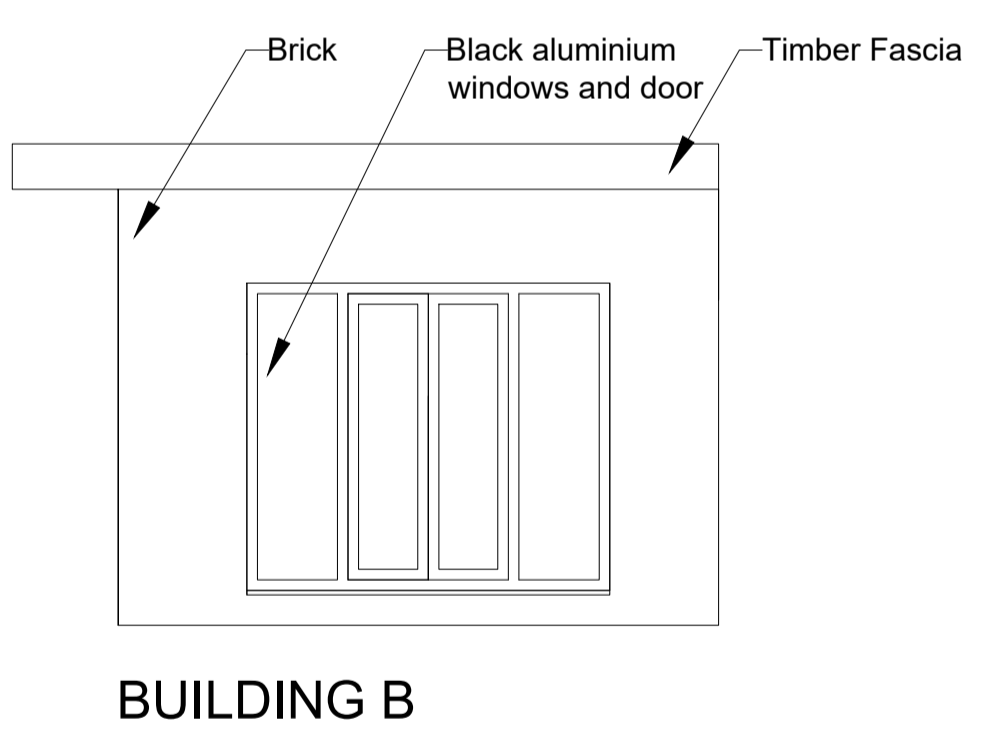

**2 ELEVATION 4**  
SCALE - 1:50 @ A1

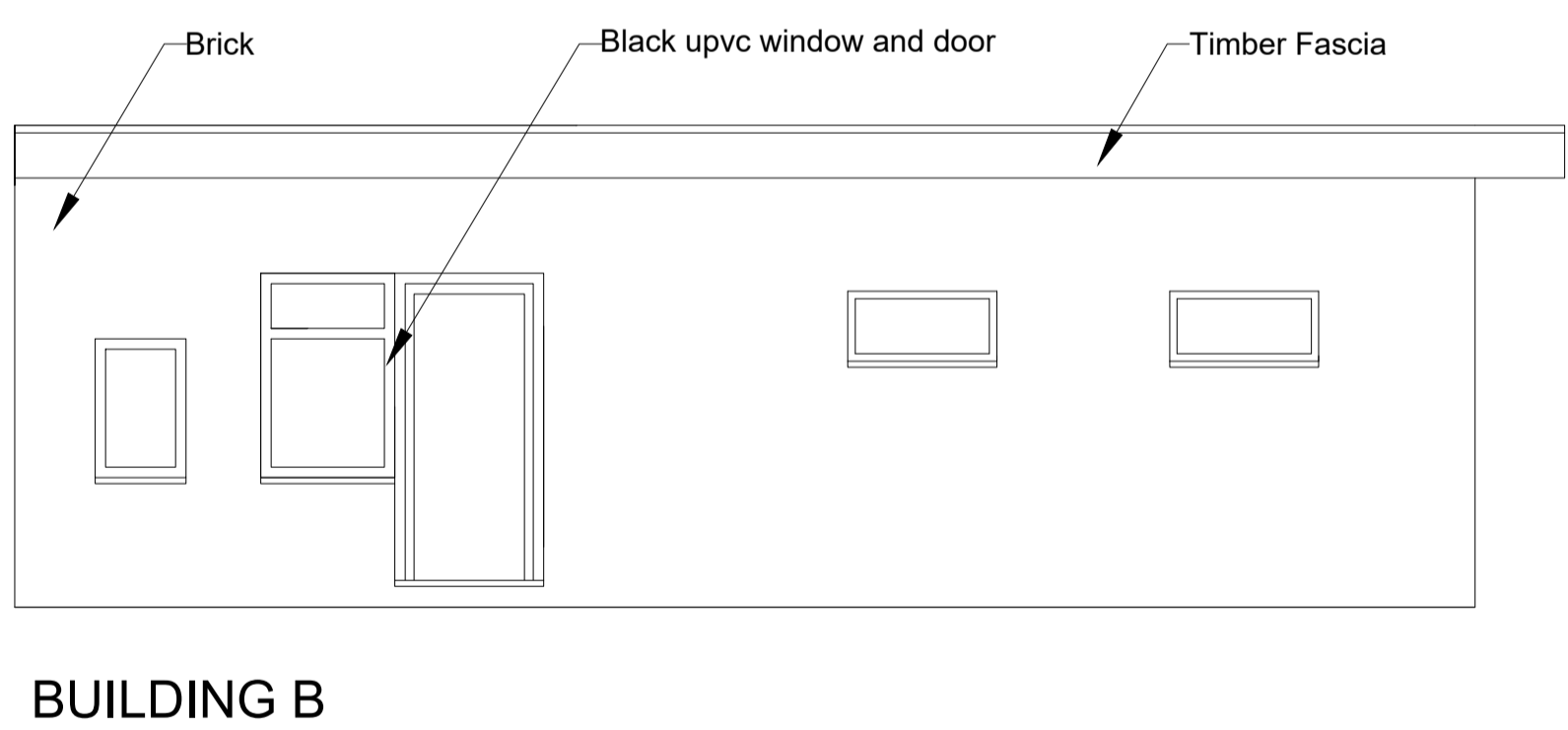

**2 ELEVATION 5**  
SCALE - 1:50 @ A1

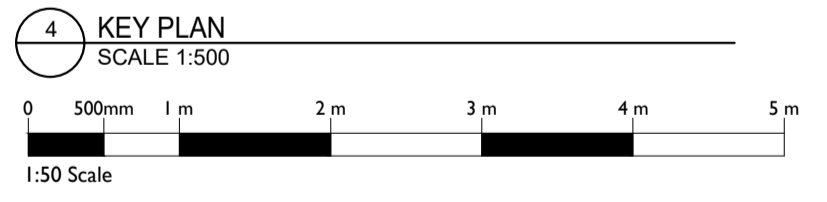
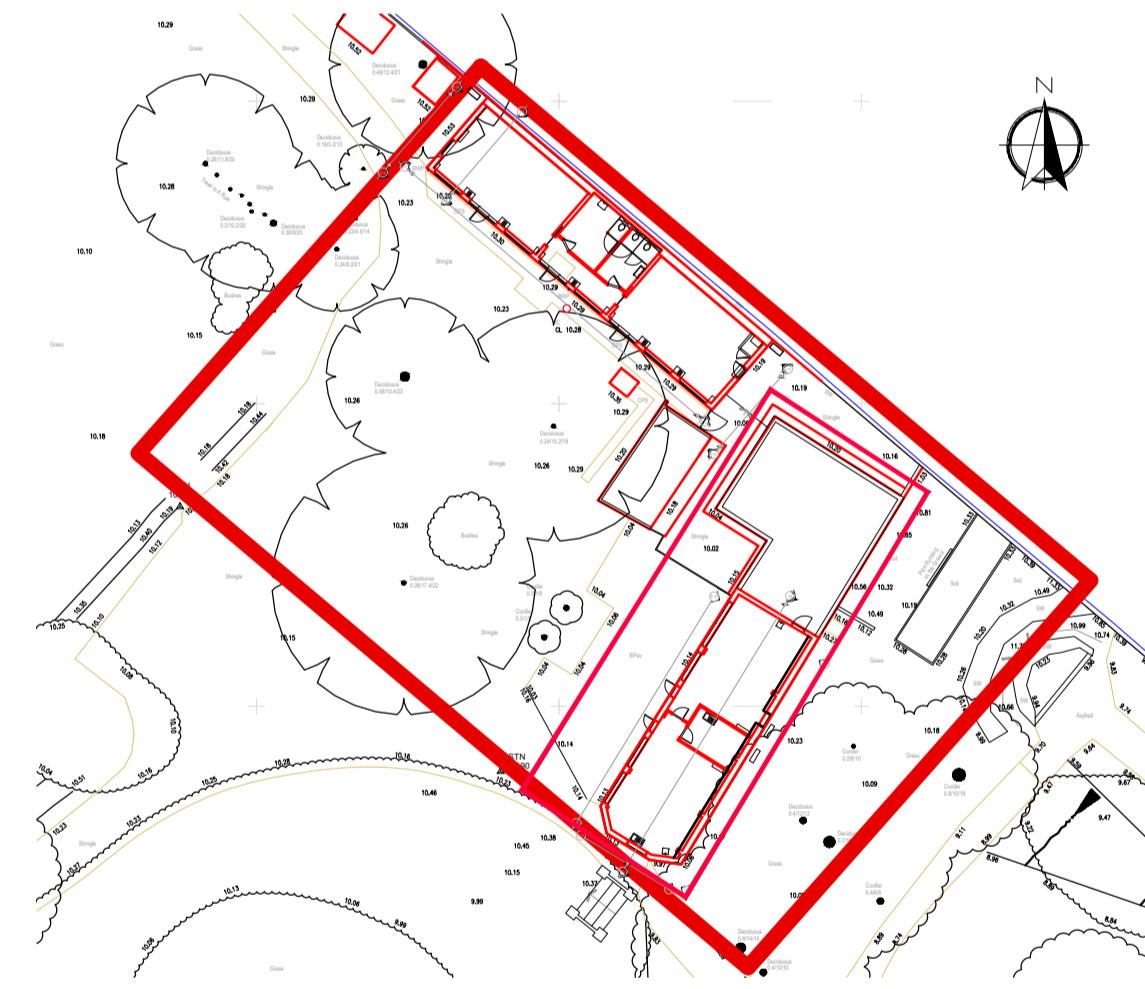

**REVISIONS**

No.	Date	By	Issue/Revision Details
P2	07.09.23	AM	
P1	21.08.23	AM	Issued for Planning

**BUILDING A:**



**BUILDING B:**



**DRAWING TITLE:**  
Planning Application  
Elevations - Buildings A and B

**PROJECT:**  
Hampton Court School

**CLIENT:**  
Dukes Education

Rev No: P2 Date: 23/04/19

Drawn: MH Checked: - Approved: AM

Scale: 1:50 Drawing No: LXA-1928-200