

GENERAL NOTES

1. THIS DRAWING IS THE PROPERTY OF LXA LONDON, 2 LONDON BRIDGE, LONDON SE1 9RA. IT IS FORWARDED TO PROVIDE ITS CONTENTS IN ANY FORM, EXCEPT FOR THE INTENDED PURPOSE.
2. THIS DRAWING IS NOT TO BE SCALED UNLESS FOR PLANNING PURPOSES. THE DIMENSIONS ARE IN MILLIMETERS UNLESS OTHERWISE SPECIFIED.
3. ANY DISCREPANCIES ARE TO BE BROUGHT TO THE ATTN OF LXA AND RESOLVED BEFORE THE COMMENCEMENT OF ANY WORK.
4. THIS DRAWING IS TO BE READ IN CONJUNCTION WITH RELEVANT DETAIL DRAWINGS AS MENTIONED IN THE DRAWING.
5. CONTRACTOR TO CONSTRUCT A MOCKUP FOR APPROVAL OF FINISHES & DETAILS, AND GET A SIGN OFF FROM CLIENTS & ARCHITECTS.
6. THIS DRAWING IS TO BE READ IN TANDEM WITH THE DETAILS SCHEDULES/SPECIFICATIONS AS REQUIRED.
7. LXA WILL ACCEPT NO LIABILITY FOR COPYRIGHT COMPLIANCE OR INFRINGEMENT ARISE FROM THE SUBSTITUTION OF LXA SPECIFIED PRODUCTS OR MATERIALS, BY ANY OTHER PARTY. SHOULD ANY SPECIFICATIONS BE SUBSTITUTED, THE CLIENT/CONTRACTOR WILL ASSUME FULL LIABILITY.

KEYPLAN

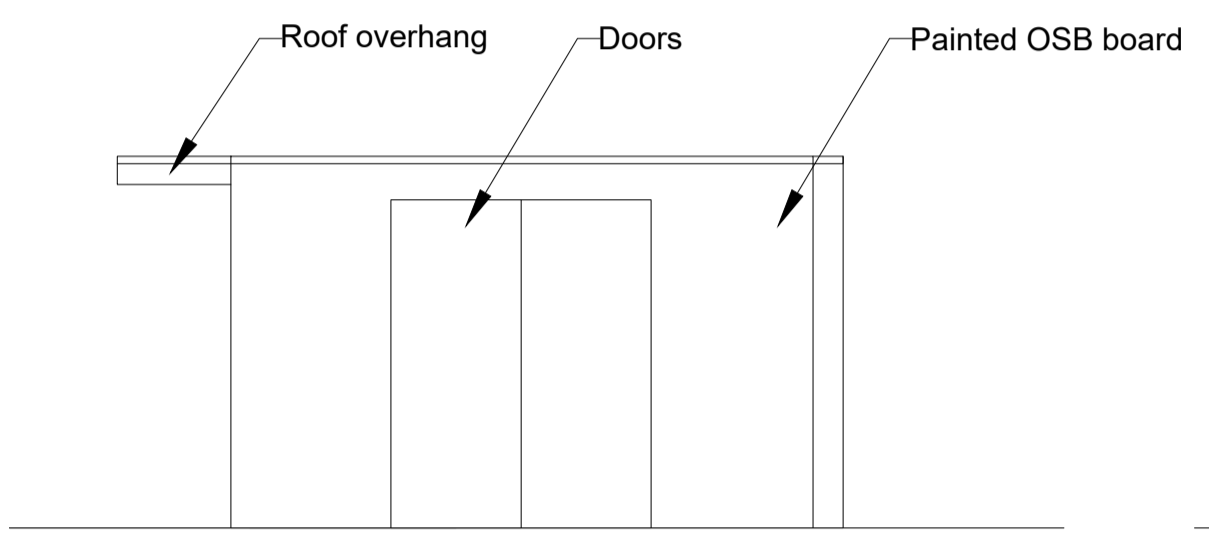

1 ELEVATION 1
SCALE - 1:50 @ A1

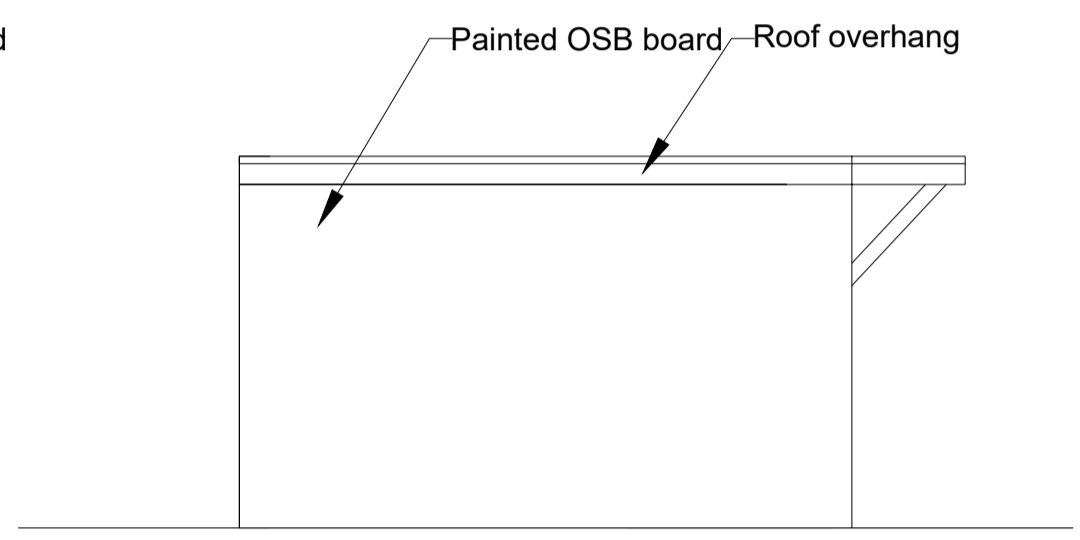

1 ELEVATION 2
SCALE - 1:50 @ A1

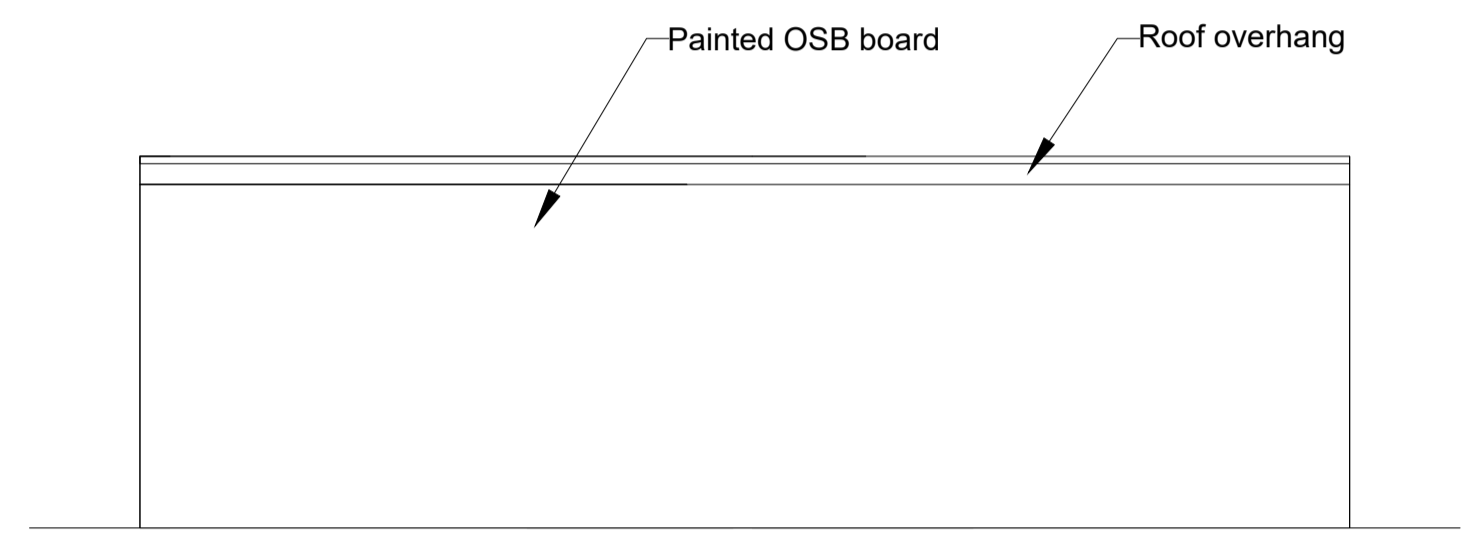

1 ELEVATION 3
SCALE - 1:50 @ A1

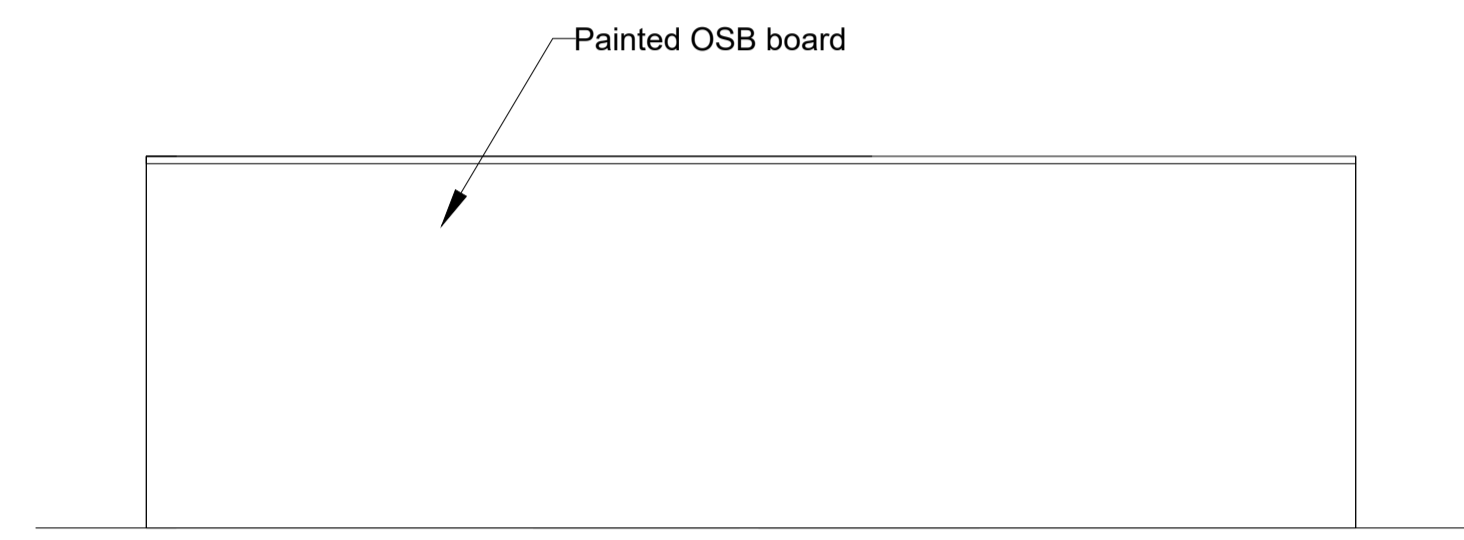

1 ELEVATION 4
SCALE - 1:50 @ A1

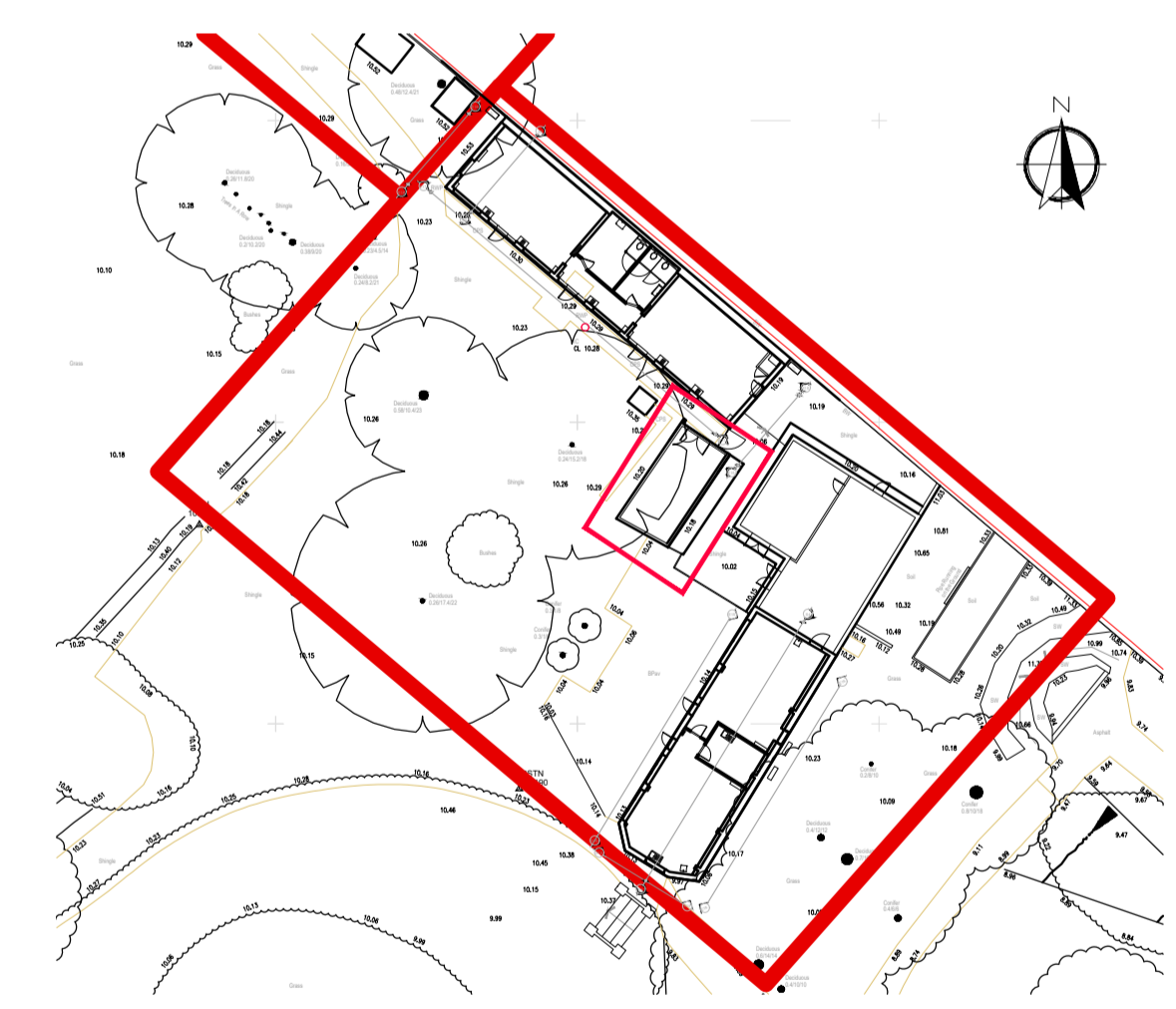
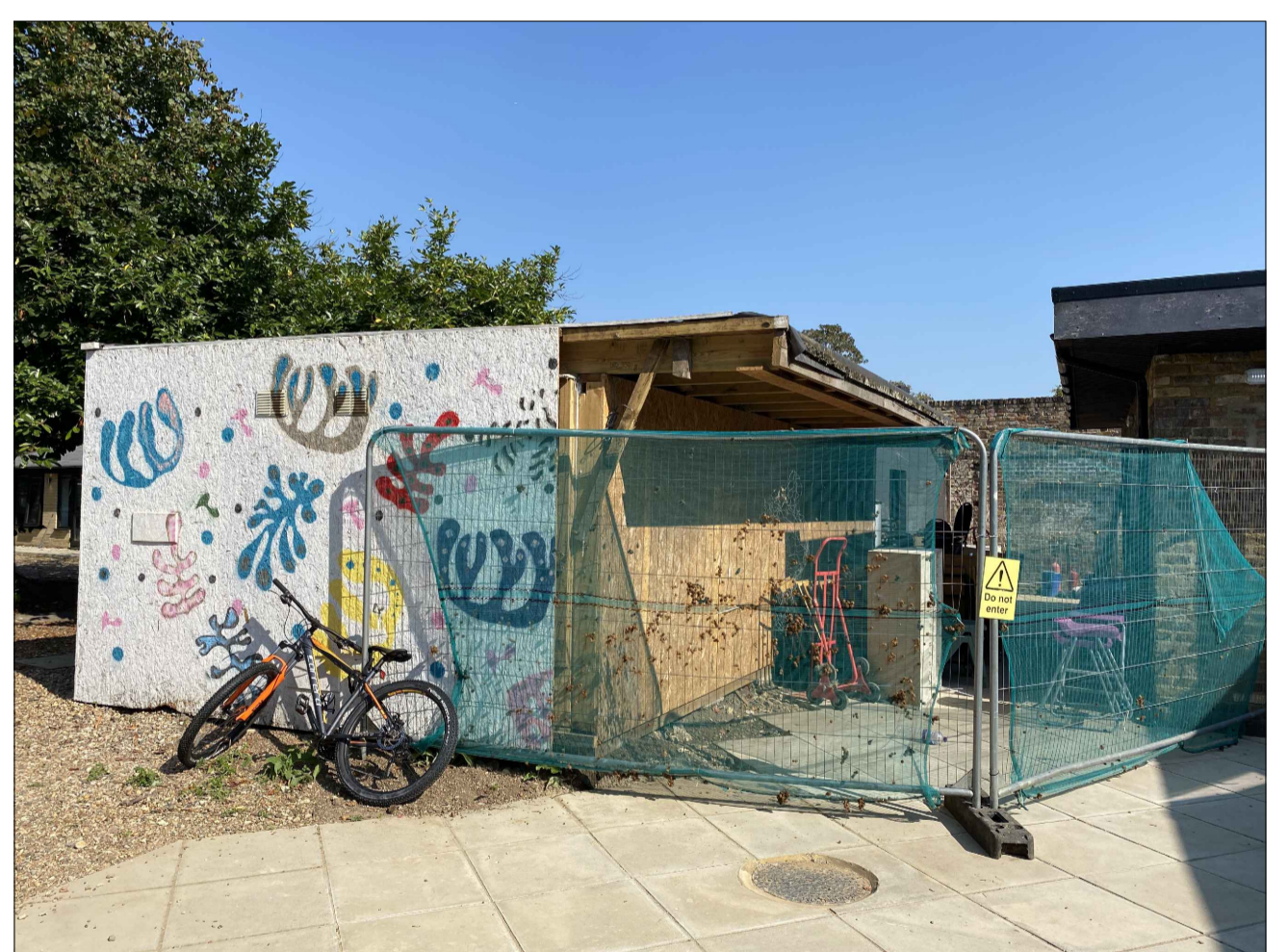

4 KEY PLAN
SCALE 1:500
0 500mm 1 m 2 m 3 m 4 m 5 m
1:50 Scale

REVISIONS

No.	Date	By	Issue/Revision Details
P1	08.09.23	SM	Issued for Planning



DRAWING TITLE:
Planning Application
Elevations - Building C

PROJECT:
Hampton Court School

CLIENT:
Dukes Education

Rev No: P1 Date: 08/09/23

Drawn: MH Checked: - Approved: AM

Scale: 1:50 A1 Drawing No: LXA-1928-207