

# HEATH RD

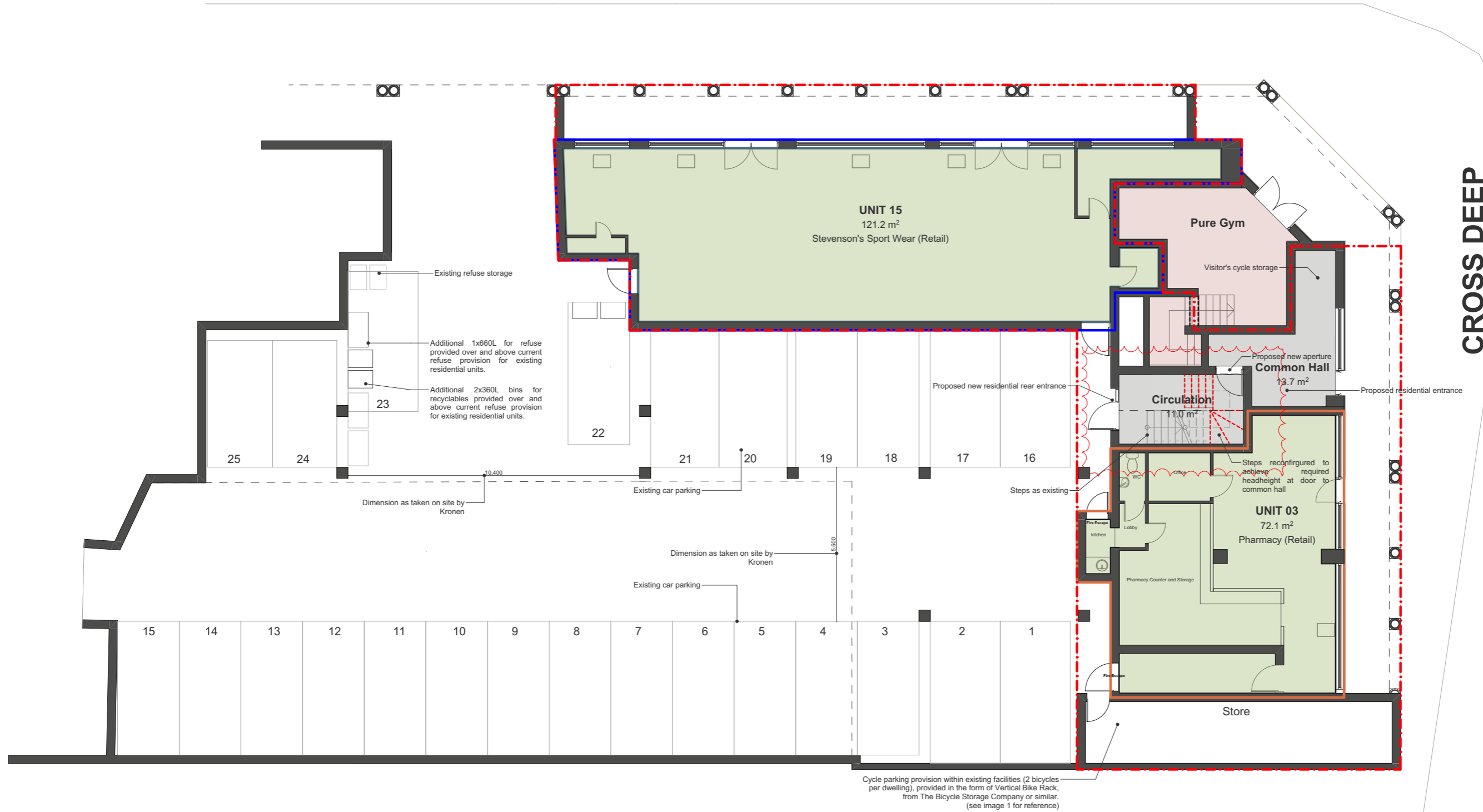

**CROSS DEEP**

Staircase revised

Unit 15 outline

Unit 3 outline

Rev	Description	Drawn	Checked	Date
05	For Information	BC	MW	27/09/2023
04	For Information	BC	MW	25/09/2023
03	For Planning	BC	MW	06/03/2023
02	For Planning	BC	MW	09/12/2022
01	For Planning	BC	MW	14/10/2022

**CREATE**  
DESIGN + ARCHITECTURE

Wigglesworth House 69 Southwark Bridge Road London SE1 9RH  
+44 207 021 0267 info@createdesign.org www.createdesign.org

**CROSS DEEP COURT**  
TW1 4AG  
Client  
Philip Mallon - Archway Investments

PROPOSED PLANNING  
**PROPOSED SITE PLAN**

CDA Ref: 698 Scale(s): 1:150 Original Paper Size: A3

Project	Originator	Volume	Level	Type	Role	Class	Number
698	CDA	ZZ	00	DR	A	05	0002

Revision: 05  
Revision Description: For Information

This document and its design content is copyright ©. It shall be read in conjunction with all other associated project information including models, specifications, schedules and related consultants documents. Do not scale from documents. All dimensions to be checked on site. Immediately report any discrepancies, errors or omissions on this document to the Originator. If in doubt ASK.

