

NOTES:  
DO NOT SCALE FROM THIS DRAWING. ALL DIMENSIONS TO BE CHECKED ON SITE. ALL OMISSIONS AND DISCREPANCIES TO BE REPORTED TO THE ARCHITECT IMMEDIATELY.

ALL RIGHTS RESERVED. THIS WORK IS COPYRIGHT AND CANNOT BE REPRODUCED OR COPIED OR MODIFIED IN ANY FORM OR BY ANY MEANS, GRAPHIC ELECTRONIC OR MECHANICAL, INCLUDING PHOTOCOPYING WITHOUT THE WRITTEN PERMISSION OF SQUIRE AND PARTNERS ARCHITECTS.

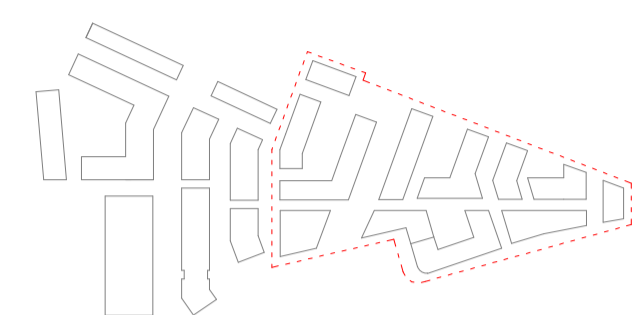
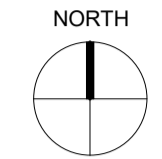

- KEY**
- ▭ 325 Residential Spaces
  - ▭ 71 Commercial Spaces
  - 49 Motorbike Spaces
  - 1,118 Cycle Spaces

Amendments to basement layout to incorporate changes to waste strategy, fire strategy, and electric vehicle charging.

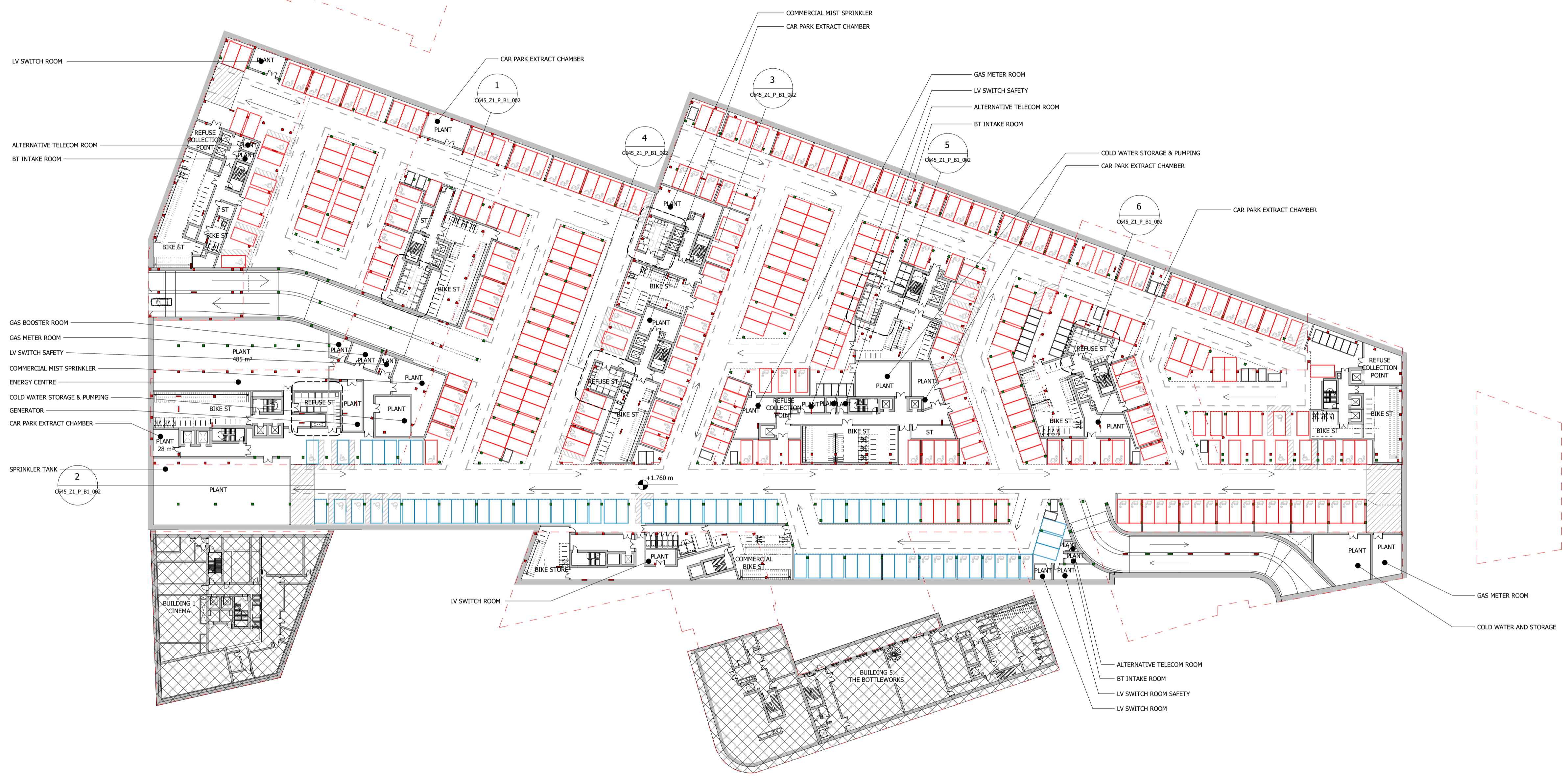

| Revision description               | Date     | Check | Rev |
|------------------------------------|----------|-------|-----|
| LBRUT 2 FIRE-LED DESIGN AMENDMENTS | 03/11/23 | RKB   | G   |
| LBRUT 2 APPLICATION AMENDMENTS     | 21/07/22 | BJ    | F   |
| LBRUT 2 APPLICATION                | 04/02/22 | BJ    | E   |
| DRAFT FINAL HYBRID SUBMISSION      | 19/01/22 | RKB   | D   |
| GLA SUBMISSION                     | 27/04/20 | BJ    | C   |
| DRAFT GLA SUBMISSION               | 24/01/20 | KH    | B   |
| FINAL DRAFT PLANNING APPLICATION   | 21/10/19 | KH    | A   |
| LEGAL REVIEW                       | 13/09/19 | KH    | -   |

## SQUIRE & PARTNERS

The Department Store  
248 Ferndale Road London SW9 8FR  
T: 020 7278 5555 F: 020 7239 0495

info@squireandpartners.com  
www.squireandpartners.com

Project  
**Stag Brewery**  
Richmond

Drawing  
**PROPOSED DEVELOPMENT AREA 01**  
**BASEMENT PLAN**

| Drawn      | Date             | Scale                     |
|------------|------------------|---------------------------|
| RKL        | 06/09/19         | 1:500 @ A1<br>1:1000 @ A3 |
| Job Number | Drawing number   | Revision                  |
| 18125      | C645_Z1_P_B1_001 | G                         |

