

NOTES:

DO NOT SCALE FROM THIS DRAWING. ALL DIMENSIONS TO BE CHECKED ON SITE. ALL OMISSIONS AND DISCREPANCIES TO BE REPORTED TO THE ARCHITECT IMMEDIATELY.

ALL RIGHTS RESERVED. THIS WORK IS COPYRIGHT AND CANNOT BE REPRODUCED OR COPIED OR MODIFIED IN ANY FORM OR BY ANY MEANS, GRAPHIC ELECTRONIC OR MECHANICAL, INCLUDING PHOTOCOPIING WITHOUT THE WRITTEN PERMISSION OF SQUIRE AND PARTNERS ARCHITECTS.

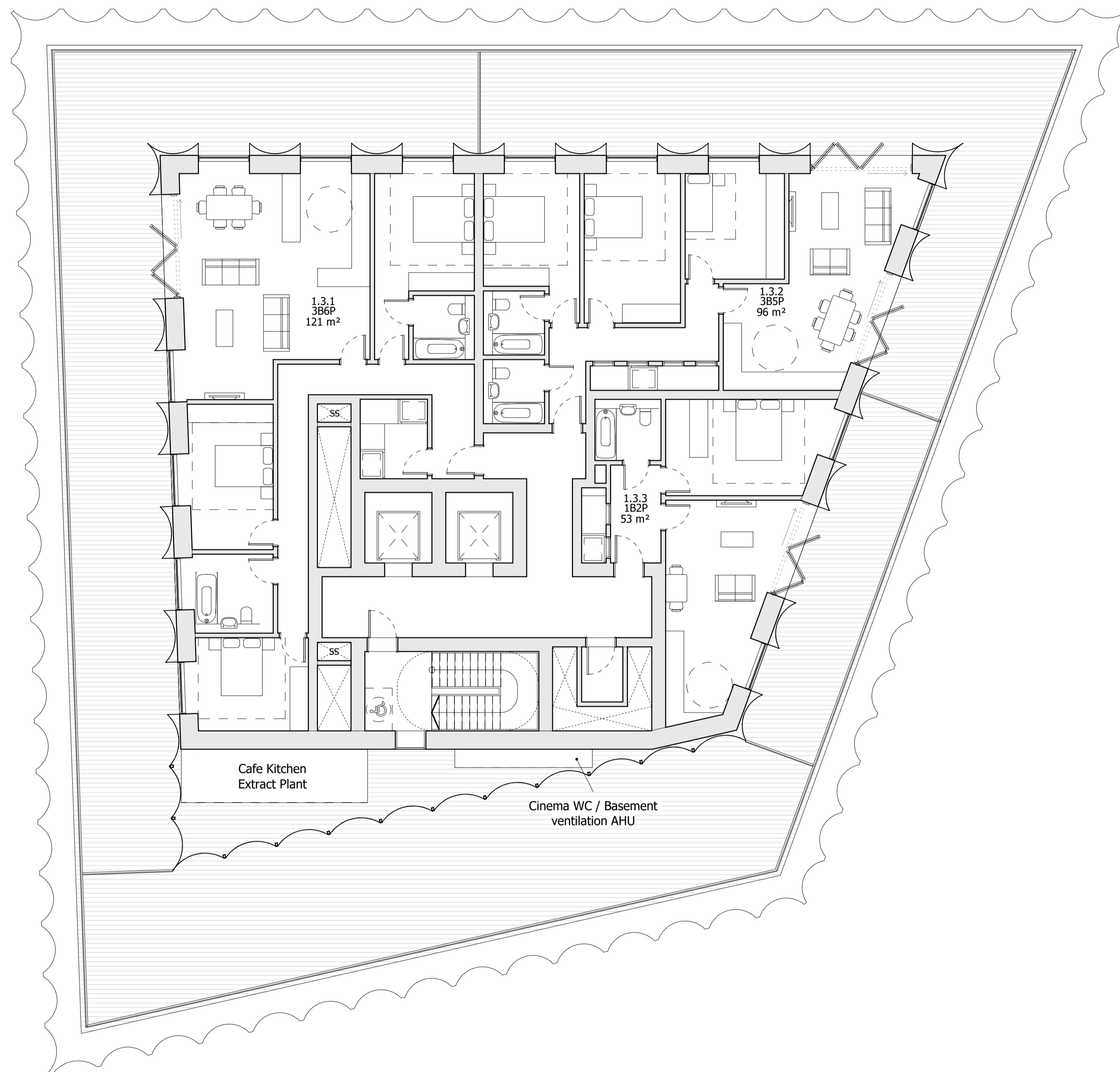
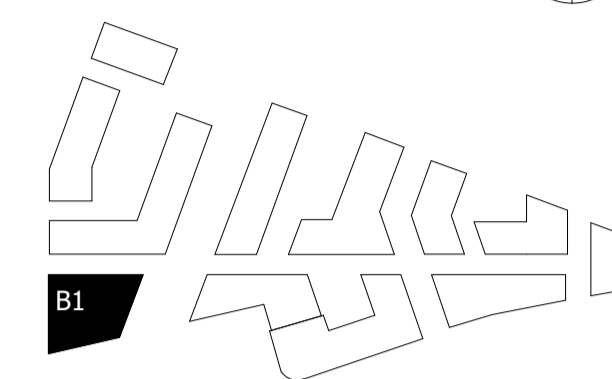

Amendments to design to accommodate change of use of office to residential on 1st, 2nd & 3rd floors.

INTERNAL LAYOUTS SHOWN ILLUSTRATIVELY ONLY

LBURT 2 FIRE-LED DESIGN AMENDMENTS	03/11/23	RKB	H
LBURT 2 APPLICATION AMENDMENTS	21/07/22	BJ	G
LBURT 2 APPLICATION	04/02/22	BJ	F
FINAL DRAFT HYBRID SUBMISSION	07/01/22	RKB	E
REVISED B01 CINEMA DESIGN	28/09/20	BJ	D
GLA SUBMISSION	27/04/20	BJ	C
DRAFT GLA SUBMISSION	24/01/20	KH	B
FINAL DRAFT PLANNING APPLICATION	21/10/19	KH	A
LEGAL REVIEW	13/09/19	KH	-

Revision description	Date	Check	Rev

SQUIRE & PARTNERS

The Department Store  
248 Ferndale Road London SW9 8FR  
T: 020 7278 5555 F: 020 7239 0495

info@squireandpartners.com  
www.squireandpartners.com

Project

Stag Brewery  
Richmond

Drawing

BUILDING 01 - PROPOSED THIRD  
FLOOR PLAN

Drawn	Date	Scale
-------	------	-------

AJ 13/09/19 1:100 @ A1  
1:200 @ A3

Job Number	Drawing number	Revision
------------	----------------	----------

18125 C645\_B01\_P\_03\_001 H

