

NOTES

- GENERAL NOTES:
 1. THIS DRAWING IS TO BE READ IN CONJUNCTION WITH THE OTHER RELEVANT CONSULTANTS DRAWINGS.
 2. ALL FINISHES ARE TO CONFORM TO THE CURRENT BUILDING REGULATIONS.
 3. REFER TO A SEPARATE DOCUMENT FOR THE DESIGNER'S RISK ASSESSMENT.
 4. ALL WORKS OR MATERIALS INDICATED ON THIS DRAWING ARE TO BE TO THE LATEST RELEVANT BRITISH STANDARDS AND CARRIED OUT IN ACCORDANCE WITH THE BRITISH STANDARDS CODES OF PRACTICE OR RECOGNIZED INSTITUTE OR TRADE ASSOCIATION RECOMMENDATIONS AND PUBLICATIONS.

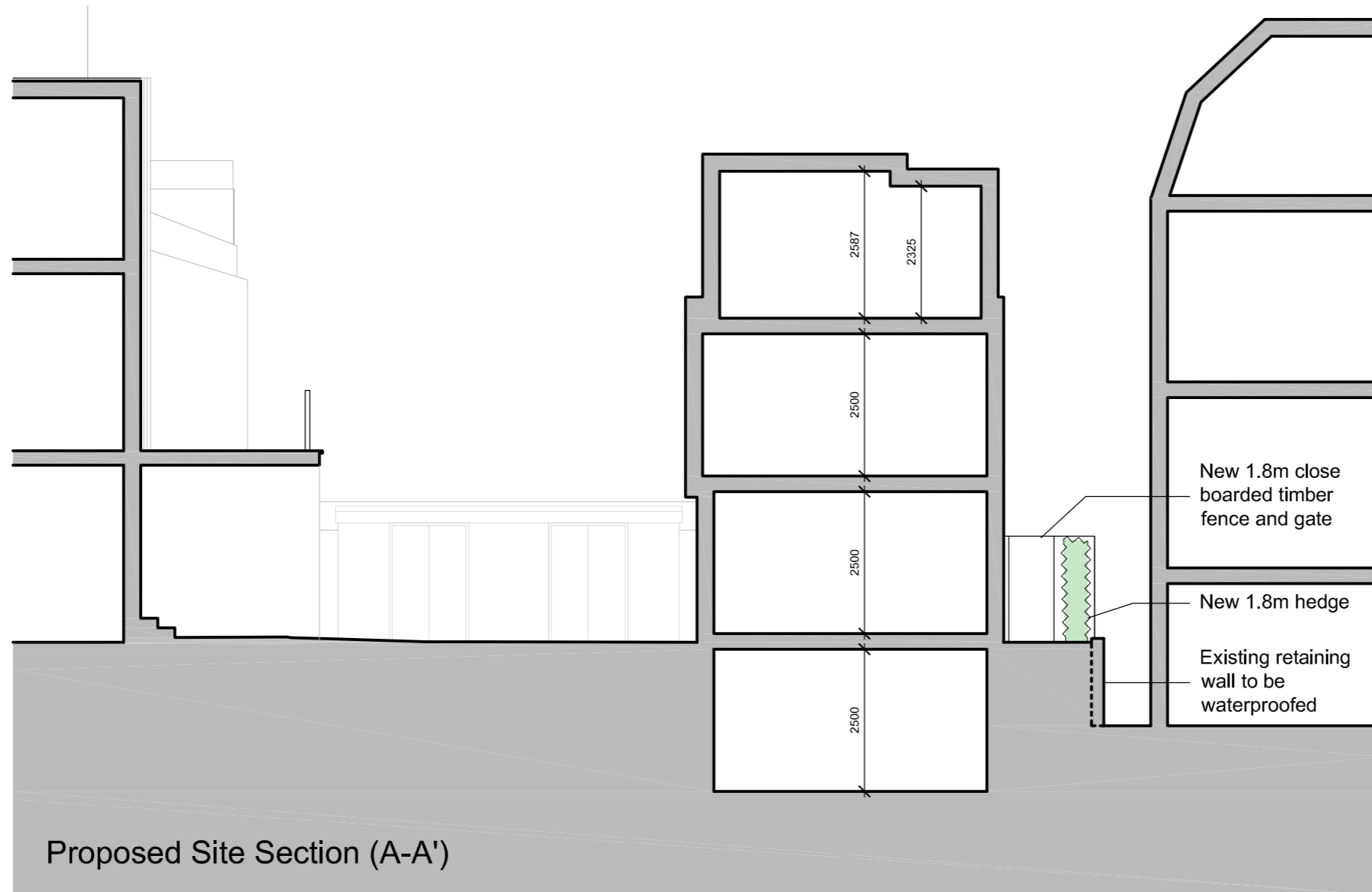

Revision	Date	Description	Drawn	Checkd
P2	Nov 2023	Ceiling height confirmed	JCB	
P1	Oct 2023	Planning	HM	

PLC ARCHITECTS

Lansdowne House
 25-26 Hampshire Terrace
 Portsmouth PO1 2QF
 Hampshire England

Tel: (023) 92 755 333
 E-Mail: admh@plcarchitects.com
 Web: www.plcarchitects.com

Client:

Project:
 Land at rear of
 19-23 Frtars Stille Road
 Richmond TW10 6NH

Drawing Title:
 Proposed Site Section

Drawn By	Date	Checked By	Date	Approved By	Date
HM	Oct '23				
Drawing No.	Revisors	Scale:			
22.3349.114	P2	1:100 @ A3			

PLC ARCHITECTS © COPYRIGHT RESERVED 2022
 NOT TO BE SCALED. DIMENSIONS TO BE CHECKED ON SITE
 SCALING ONLY FOR LOCAL AUTHORITY PURPOSES

