

St Joseph's
Section AA

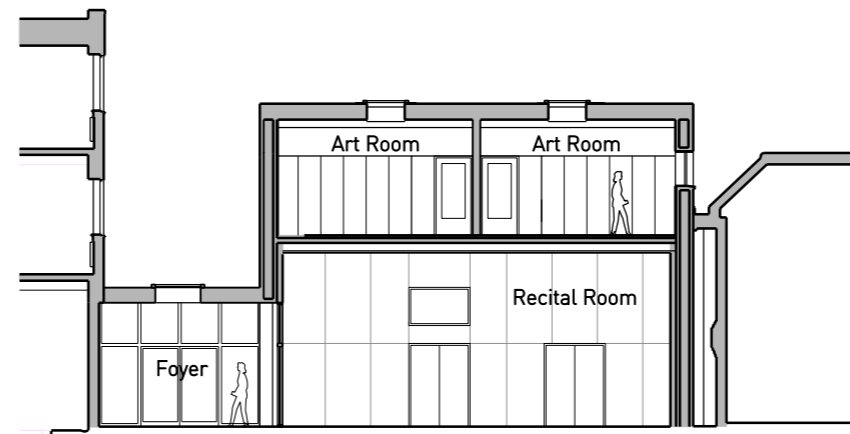

St Joseph's
Section BB

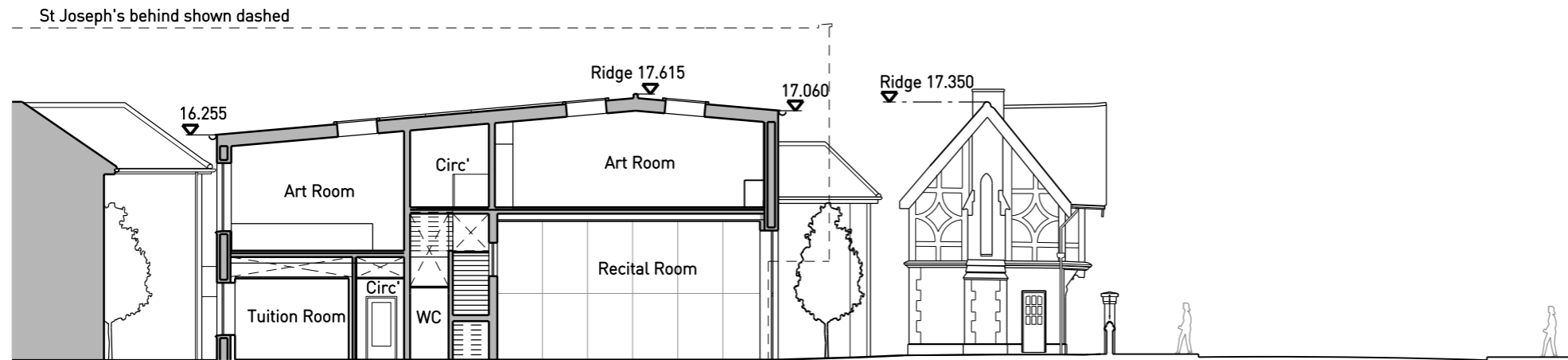

Prep School
Section DD

Note:
For Sections CC & EE, refer to SCT 130

Rev	Date	Status/Notes
H	29.11.23	2nd Planning Application
G	03.07.23	2nd Planning Pre-Application Submission
F	29.03.23	Reduced Scheme for Client Review
E	16.11.22	Planning Application
D	22.09.22	Client Review
C	15.09.22	Client Review
B	14.06.22	Client Review
A	07.02.22	Planning Pre-Application Advice
*	09.08.21	Feasibility Study

Tim Ronalds Architects

57 Kingsway Place . London EC1R 0LY
tel: 020 7490 7704
office@timronalds.co.uk

St Catherine's School
New Music & Art Building

Proposed Sections

Scale at A1 (A3)	Drawn	Checked
1:100 (1/200)	PS	TR

SCT 120 H