

USE OF DRAWINGS

DO NOT SCALE FROM THIS DRAWING. USE WRITTEN DIMENSIONS AND CHECK ON SITE. THIS DRAWING IS BASED ON SITE INFORMATION SUPPLIED BY THIRD PARTIES AND ACCURACY OF EXISTING FEATURES IS NOT GUARANTEED. ANY ERROR, OMISSION OR DISCREPANCY NOTED ON OR BETWEEN DRAWINGS AND OTHER DOCUMENTS MUST BE REPORTED IN WRITING IMMEDIATELY. ALL MECHANICAL, ELECTRICAL AND STRUCTURAL LAYOUTS / COMPONENTS ARE INDICATIVE AND MUST BE DESIGNED AND CHECKED BY SPECIALISTS. DO NOT START WORK ON SITE BEFORE CONFIRMING THAT ALL NECESSARY STATUTORY AND OTHER CONSENTS HAVE BEEN OBTAINED. THIS DRAWING IS COPYRIGHT AND MUST NOT BE DISTRIBUTED WITHOUT PERMISSION. ELECTRONIC CAD FILES MUST NOT BE ALTERED OR COPIED.

REVISIONS

REV	DATE	DESCRIPTION	CHECKED
-	11.10.2019	INITIAL ISSUE	MC KW
A	15.05.2020	DEMOLITIONS SHOWN	SJ RH
B	27.05.2020	DEMOLITION INFORMATION REMOVED	SJ RH

NOTE:
SURVEY INFORMATION BY M.J. REES AND COMPANY LTD, CHARTERED LAND SURVEYORS

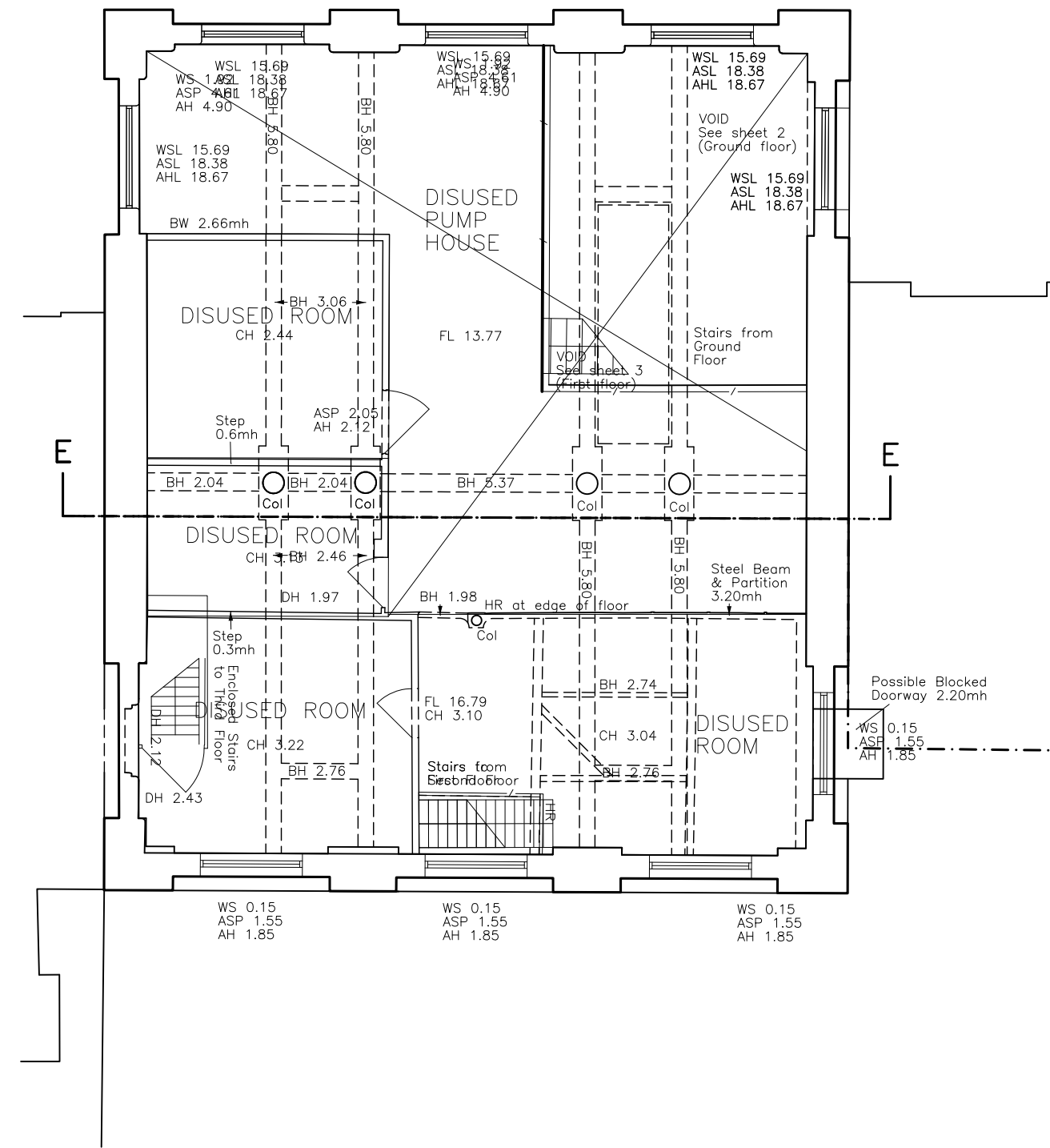

SCALE 1:100
KARSLAKE - Level 2 FLOOR PLAN - Existing

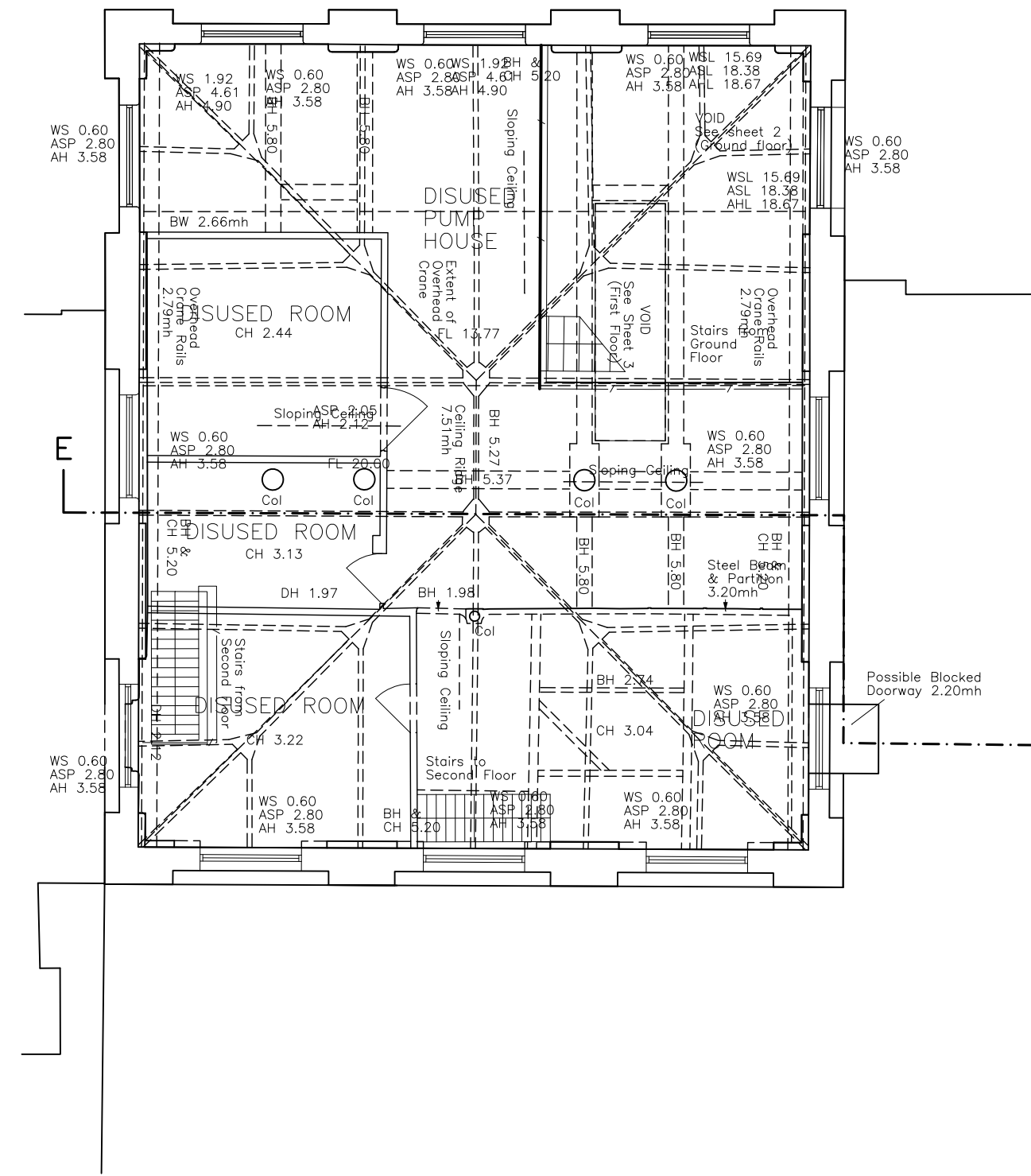

SCALE 1:100
KARSLAKE - Level 3 FLOOR PLAN - Existing

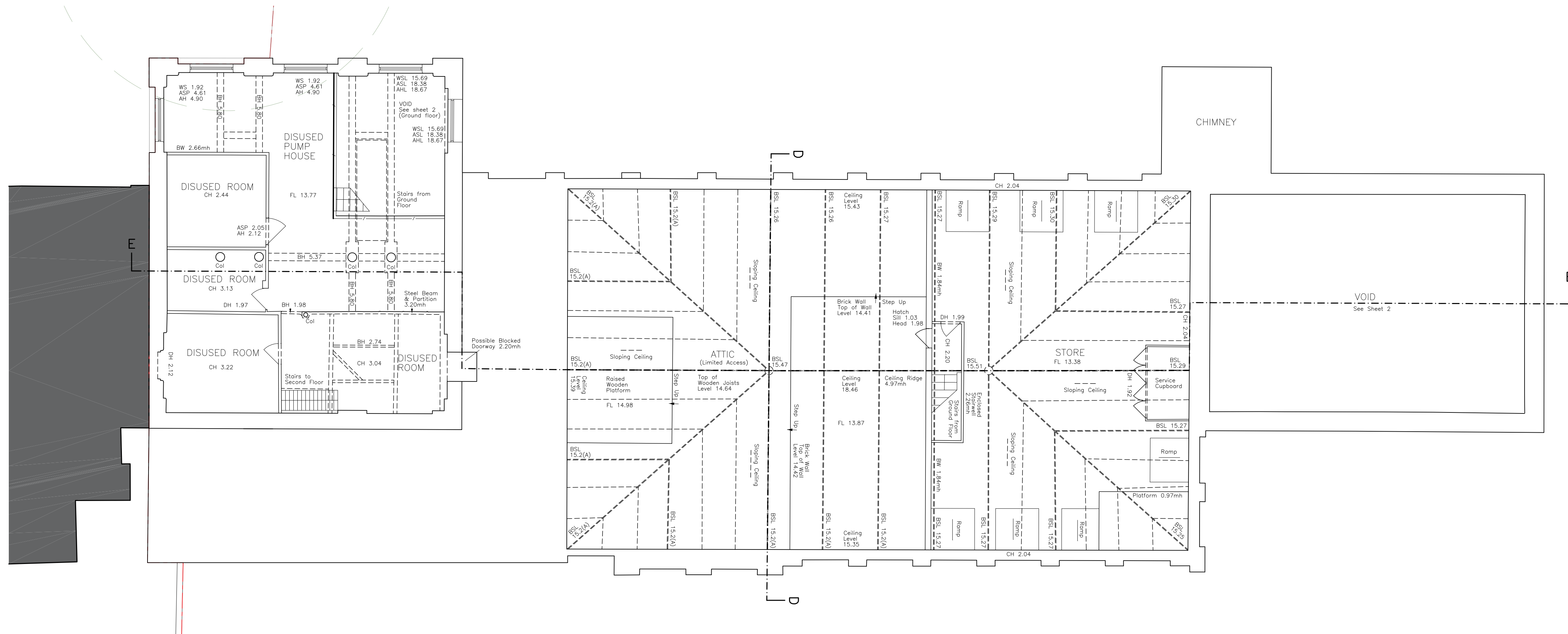

SCALE 1:100
KARSLAKE - Level 1 FLOOR PLAN - Existing

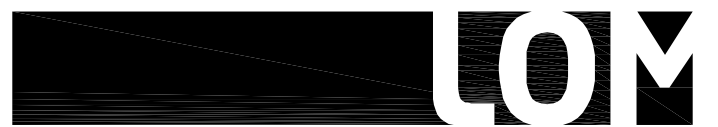

client
**WATERFALL
PLANNING LTD**

project
HAMPTON WATERWORKS

drawing title
**EXISTING
GA PLAN KARSLAKE L1, 2 & 3**

sheet size scale
A1 1:100 @ A1

status
PLANNING

drawing no. revision
1685-A-P012 B

LOM architecture and design
The Glass House 5 Sclater Street London E1 6JY UK
Phone +44(0)20 8444 2999 Email mail@lom-fdp.com
Web www.lom-architecture.com

