

SCALE 1:25
TYPE 01 (DT-01)

SCALE 1:25
TYPE 02 (DT-02)

SCALE 1:25
TYPE 03 (DT-03)

SCALE 1:25
TYPE 04 (DT-04)

SCALE 1:25
TYPE 05 (DT-05)

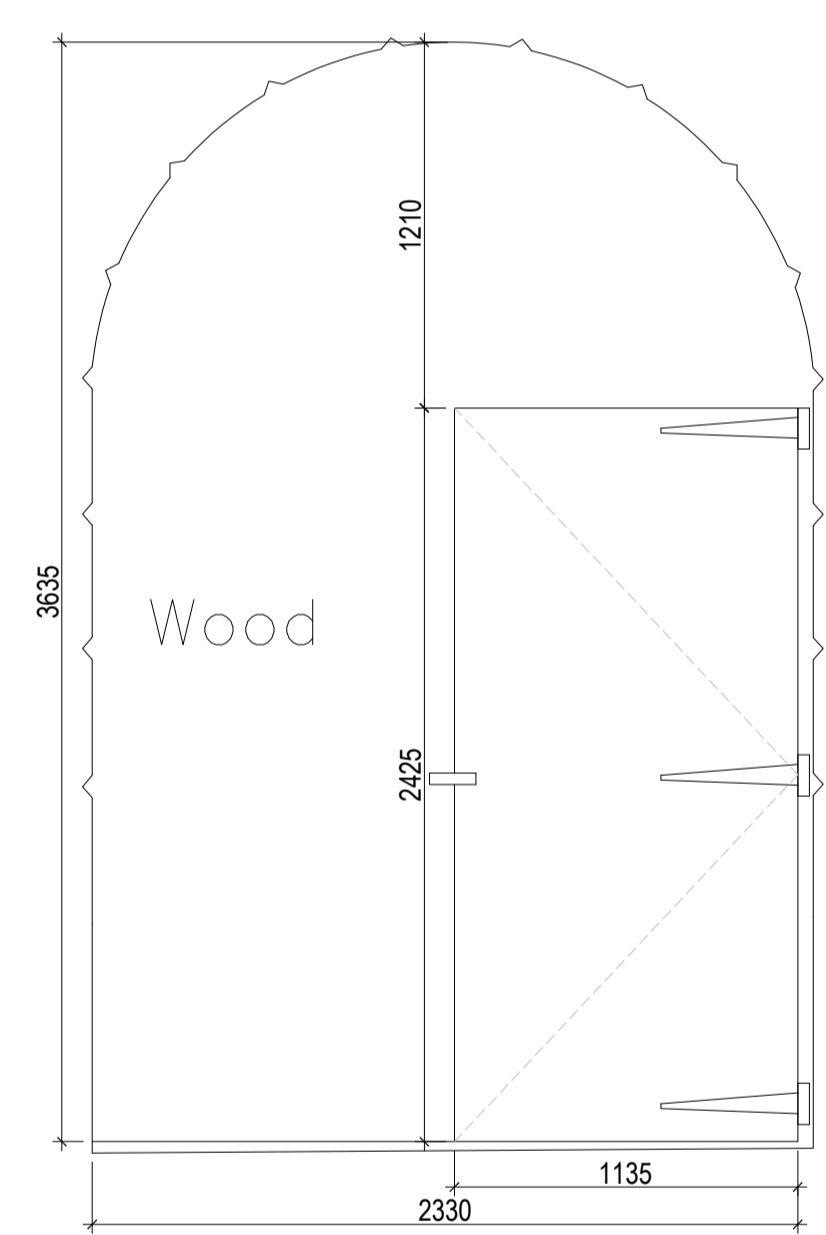

SCALE 1:25
TYPE 06 (DT-06)

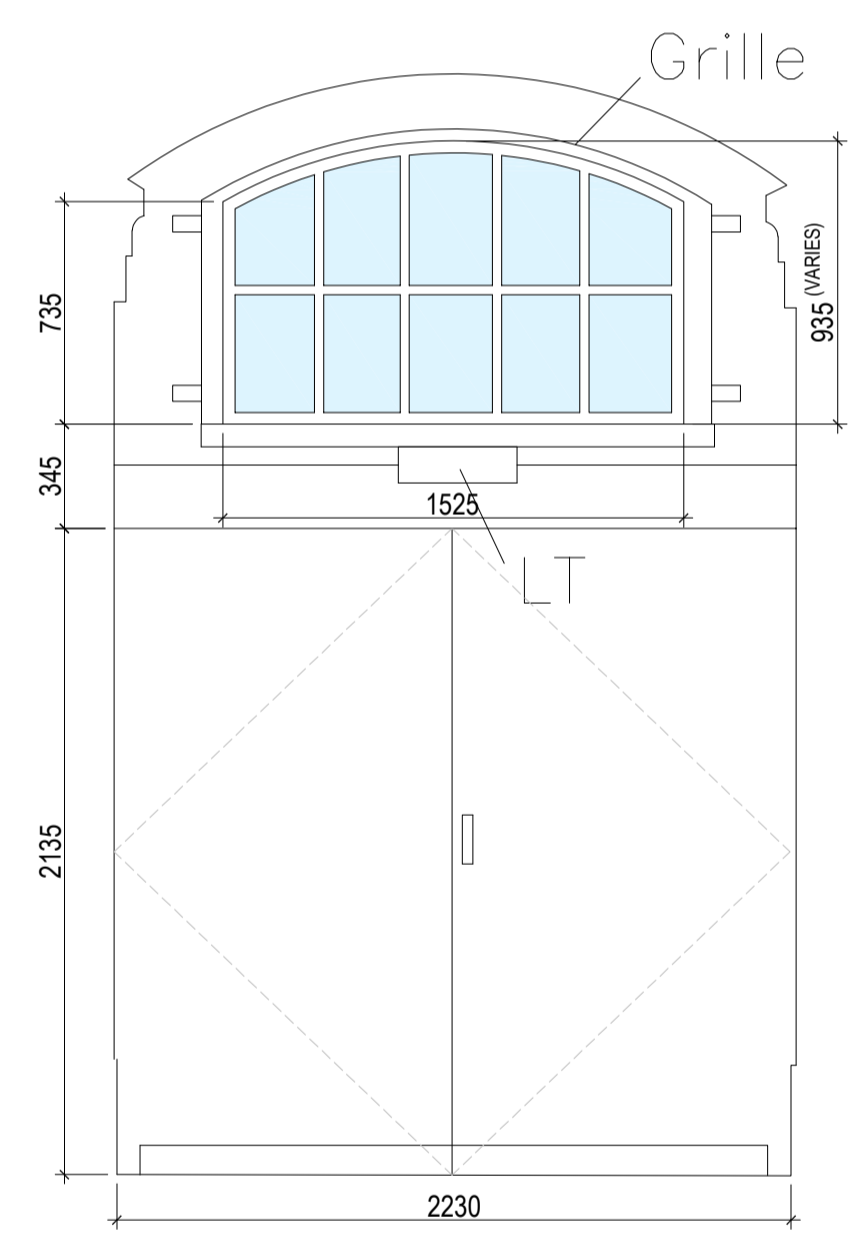

SCALE 1:25
TYPE 07 (DT-07)



SCALE 1:25
TYPE 08 (DT-08)

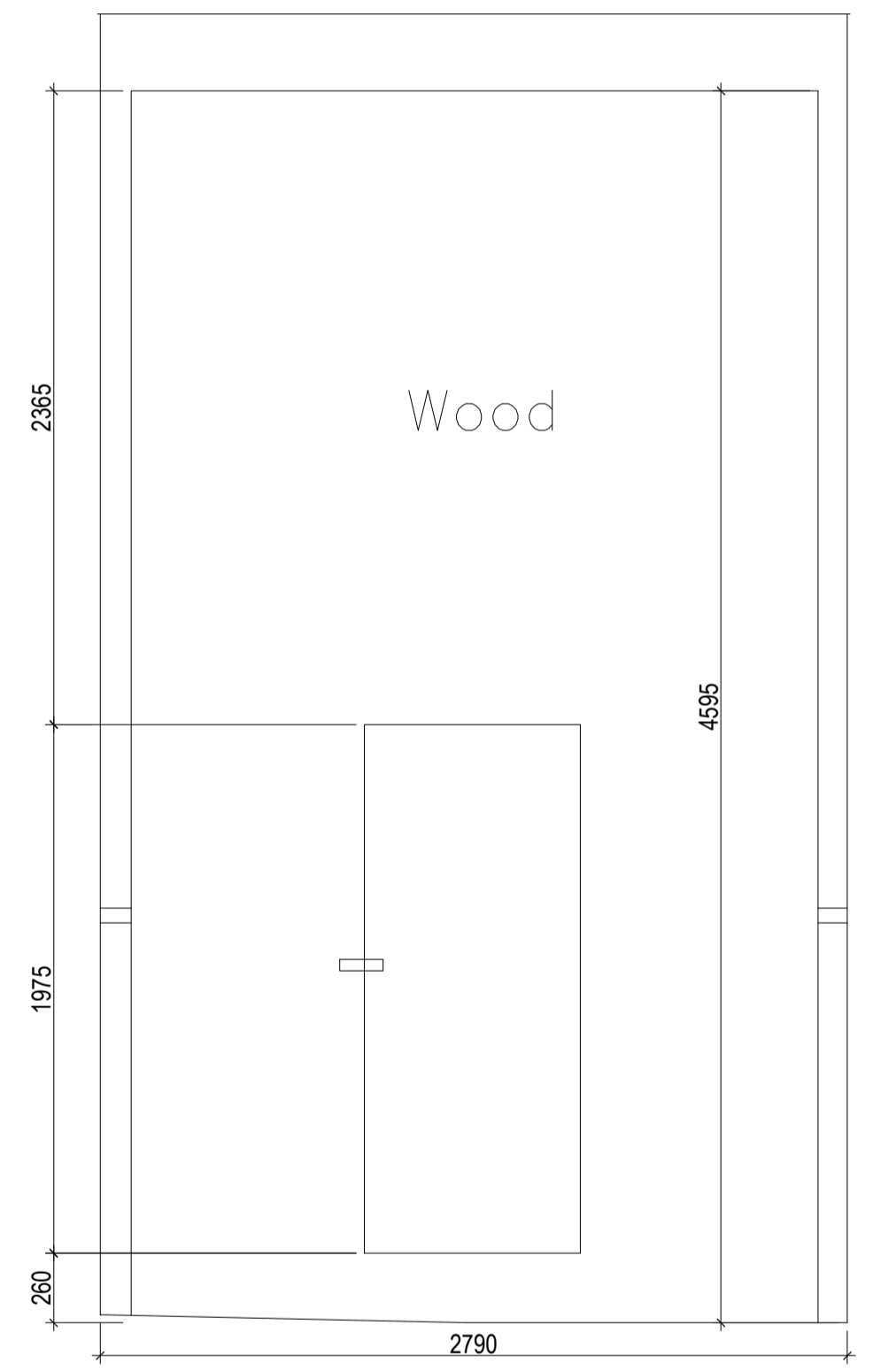

SCALE 1:25
TYPE 09 (DT-09)

KARSLAKE - EXISTING DOOR SCHEDULE											1685 - HAMPTON WATERWORKS						
REF.	DOOR TYPE	LOCATION	DOOR WIDTH	DOOR HEIGHT	STRUCTURAL OPENING W/mm x H/mm	DOOR LEAF TYPE	ADDITIONAL FEATURES	DESCRIPTION (WOOD, ALUMINIUM, IRON, UPVC)	GLAZING TYPE	VENT (Yes/No)	CONDITION EVALUATION	DAMAGE	PROPOSAL	SECONDARY GLAZING	OTHER COMMENTS	IMAGE REFERENCE	HERITAGE CONSULTANT RATING/COMMENTS
D-01	TYPE 01/ DT-01	KARSLAKE ELEVATION 1	1080	2270	1080 x 2270	SINGLE	N/A	WOOD	SINGLE	N	4	TIMBER, PAINT DEFECTS, GLAZING	REPLACED	N/A	-	D-01. REFER TO 1685-A-607	EARLY-TWENTIETH CENTURY
D-02	TYPE 02/ DT-02	KARSLAKE ELEVATION 1	1925	1925	1925 X 1925 PLUS 1200MM HIGH ARCHED TRANSOM WINDOW OVER	DOUBLE	N/A	WOOD	SINGLE	N	4	TIMBER, PAINT DEFECTS, GLAZING	REPLACED	N/A	-	D-02. REFER TO 1685-A-607	EARLY-TWENTIETH CENTURY
D-03	TYPE 03/ DT-03	KARSLAKE ELEVATION 1	1635	2215	1635 x 2215	DOUBLE	N/A	WOOD	SINGLE	N	4	TIMBER, PAINT DEFECTS	REPLACED WITH PROPOSED NEW DOOR & WINDOW OVER DOOR TYPE 18, D-51 & WINDOW TYPE 27, W-101	N/A	-	D-03. REFER TO 1685-A-607	EARLY-TWENTIETH CENTURY
D-04	TYPE 04/ DT-04	KARSLAKE ELEVATION 1	1340	2120	1340 X 2120 PLUS 1200MM IRREGULAR ARCHED TRANSOM WINDOW OVER	DOUBLE	N/A	WOOD	N/A	Y	4	TIMBER, PAINT DEFECTS	REPLACED WITH PROPOSED NEW DOOR & WINDOW OVER DOOR TYPE 18, D-52 & WINDOW TYPE 27, W-102	N/A	-	D-04. REFER TO 1685-A-607	EARLY-TWENTIETH CENTURY
D-05	TYPE 05/ DT-05	KARSLAKE ELEVATION 1	935	2065	935 X 2065 PLUS TRANSOM WINDOW OVER 1685MM WIDE BY 1150MM HIGH	SINGLE	N/A	WOOD	SINGLE	N	4	TIMBER, PAINT DEFECTS, GLAZING	REPLACED WITH PROPOSED NEW DOOR & WINDOW OVER DOOR TYPE 18, D-53 & WINDOW TYPE 27, W-103	N/A	-	D-05. REFER TO 1685-A-607	EARLY-TWENTIETH CENTURY
D-06	TYPE 06/ DT-06	KARSLAKE ELEVATION 2	2330	3635	2330 X 3635 ARCH EXISTING OPENING - EXISTING DOOR - 1135 X 2425	SINGLE - LARGE OPENING	N/A	WOOD	N/A	N	4	TIMBER, PAINT DEFECTS	REPLACED WITH PROPOSED NEW WINDOW. TYPE 31, W-117	N/A	-	D-06. REFER TO 1685-A-607	EARLY-TWENTIETH CENTURY
D-07	TYPE 07/ DT-07	KARSLAKE ELEVATION 3	2230	2135	2230 X 2135 WITH ARCHED TRANSOM WINDOW OVER 1525MM WIDE BY 935MM HIGH	DOUBLE	N/A	WOOD	N/A	N	3	PAINT DEFECTS	REPLACED WITH PROPOSED NEW DOOR. TYPE 22, D-57	N/A	-	D-07. REFER TO 1685-A-607	EARLY-TWENTIETH CENTURY
D-08	TYPE 07/ DT-07	KARSLAKE ELEVATION 4	2230	2135	2230 X 2135 WITH ARCHED TRANSOM WINDOW OVER 1525MM WIDE BY 935MM HIGH	DOUBLE	N/A	WOOD	N/A	N	2	PAINT DEFECTS	DEMOLISHED & OPENING INFILLED WITH MATCHING BRICKWORK	N/A	-	D-08. REFER TO 1685-A-607	EARLY-TWENTIETH CENTURY
D-09	TYPE 08/ DT-08	KARSLAKE ELEVATION 5	2790	4595	2790 X 4595	SINGLE - LARGE OPENING	N/A	WOOD	N/A	N	4	PAINT DEFECTS	REPLACED WITH PROPOSED NEW DOOR. TYPE 22, D-59	N/A	-	D-09. REFER TO 1685-A-607	EARLY-TWENTIETH CENTURY
D-10	TYPE 08/ DT-08	KARSLAKE ELEVATION 5	1095	1850 / 2065	1095 X 1850 / 2065 (TOP OF ARCH)	SINGLE	TBC	STEEL	N/A	N/A	TBC	TBC	RETAINED / REPAIRED	N/A	-	TBC	EARLY-TWENTIETH CENTURY

USE OF DRAWINGS
DO NOT SCALE FROM THIS DRAWING. USE WRITTEN DIMENSIONS AND CHECK ON SITE. THIS DRAWING IS BASED ON SITE INFORMATION SUPPLIED BY THIRD PARTIES AND ACCURACY OF EXISTING FEATURES IS NOT GUARANTEED. ANY ERROR, OMISSION OR DISCREPANCY NOTED ON OR BETWEEN DRAWINGS AND OTHER DOCUMENTS MUST BE REPORTED IN WRITING IMMEDIATELY. ALL MECHANICAL, ELECTRICAL AND STRUCTURAL LAYOUTS / COMPONENTS ARE INDICATIVE AND MUST BE DESIGNED AND CHECKED BY SPECIALISTS. DO NOT START WORK ON SITE BEFORE CONFIRMING THAT ALL NECESSARY STATUTORY AND OTHER CONSENTS HAVE BEEN OBTAINED. THIS DRAWING IS COPYRIGHT AND MUST NOT BE DISTRIBUTED WITHOUT PERMISSION. ELECTRONIC CAD FILES MUST NOT BE ALTERED OR COPIED.

REVISIONS

REV	DATE	DESCRIPTION	INITIAL	CHECKED	DRAWN
-	02.09.2022	INITIAL ISSUE		OC	JF
A	26.05.2023	HISTORIC ENGLAND FOR COMMENT		JF	JF

NOTE:
SURVEY INFORMATION BY M.J. REES AND COMPANY LTD, CHARTERED LAND SURVEYORS

WINDOW & DOOR CONDITION LEGEND

CODE REF.	CONDITION	REQUIRED ACTION
1	VERY GOOD	Minimal defects, preventative maintenance, little/no work required
2	GOOD	Minor deterioration, condition based maintenance and repair in-situ possible.
3	FAIR	Fair deterioration, material function impaired, repair in-situ possible or offsite unit repairs
4	POOR	Critical deterioration over a large portion of components, part replacement required
5	URGENT	Extreme failure has occurred throughout, replacement replicated to match.
6	N/A	No restoration works required as new intervention proposed

IN PROGRESS

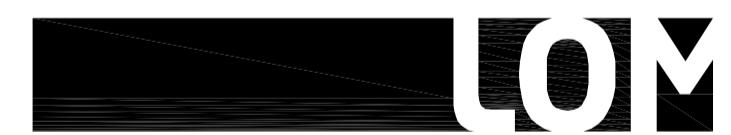

client
WATERFALL PLANNING LTD

project
HAMPTON WATERWORKS

drawing title
EXISTING DOOR TYPES & SCHEDULE KARSLAKE

sheet size scale
A1 1:25 @ A1

status
PRELIMINARY

drawing no. revision
1685-A-P044 A

LOM architecture and design
The Glass House 5 Sclater Street London E1 6JY UK
Phone +44(0)20 8444 2999 Email mail@lom-fdp.com
Web www.lom-architecture.com

