

USE OF DRAWINGS

DO NOT SCALE FROM THIS DRAWING. USE WRITTEN DIMENSIONS AND CHECK ON SITE. THIS DRAWING IS BASED ON SITE INFORMATION SUPPLIED BY THIRD PARTIES AND ACCURACY OF EXISTING FEATURES IS NOT GUARANTEED. ANY ERROR, OMISSION OR DISCREPANCY NOTED ON OR BETWEEN DRAWINGS AND OTHER DOCUMENTS MUST BE REPORTED IN WRITING IMMEDIATELY. ALL MECHANICAL, ELECTRICAL AND STRUCTURAL LAYOUTS / COMPONENTS ARE INDICATIVE AND MUST BE DESIGNED AND CHECKED BY SPECIALISTS. DO NOT START WORK ON SITE BEFORE CONFIRMING THAT ALL NECESSARY STATUTORY AND OTHER CONSENTS HAVE BEEN OBTAINED. THIS DRAWING IS COPYRIGHT AND MUST NOT BE DISTRIBUTED WITHOUT PERMISSION. ELECTRONIC CAD FILES MUST NOT BE ALTERED OR COPIED.

REVISIONS

| REV | DATE | DESCRIPTION | CHECKED DRAWN |
|-----|------------|----------------|---------------|
| - | 02.09.2022 | INITIAL ISSUE | OC JF |
| A | 06.10.2022 | GENERAL UPDATE | LW JF |

NOTE:
SURVEY INFORMATION BY M.J. REES AND COMPANY LTD, CHARTERED LAND SURVEYORS



SCALE 1:200
KARSLAKE - LEVEL 00 WINDOW LOCATION PLAN - PROPOSED

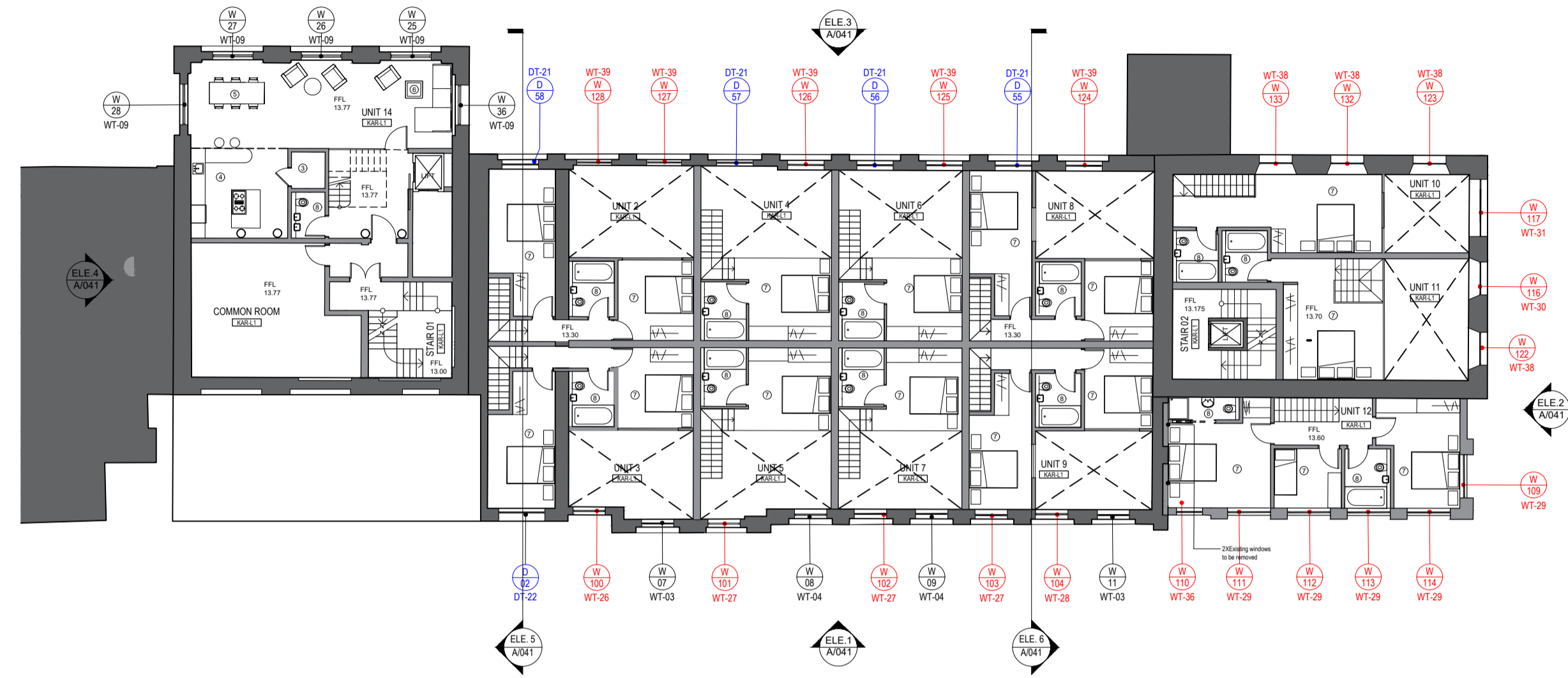

SCALE 1:200
KARSLAKE - LEVEL 01 WINDOW LOCATION PLAN - PROPOSED

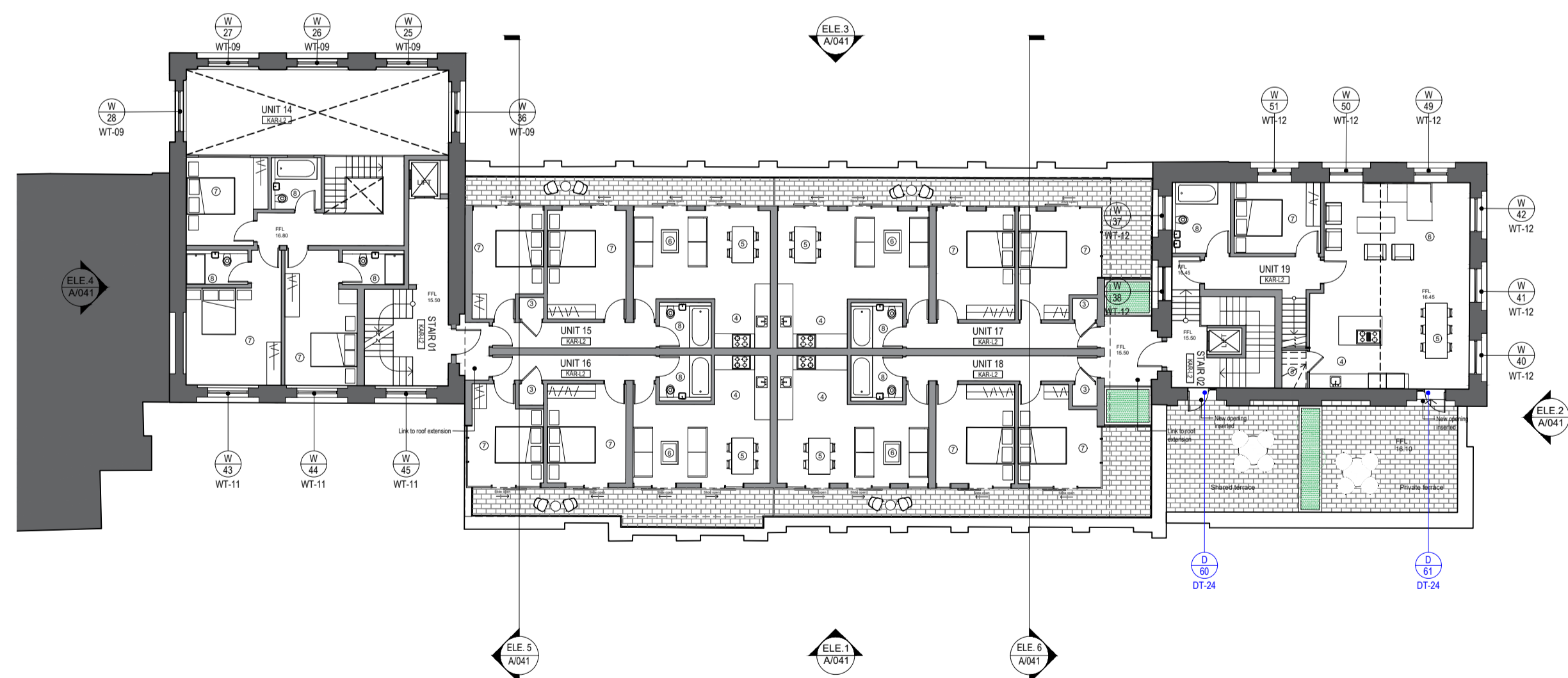

SCALE 1:200
KARSLAKE - LEVEL 02 WINDOW LOCATION PLAN - PROPOSED

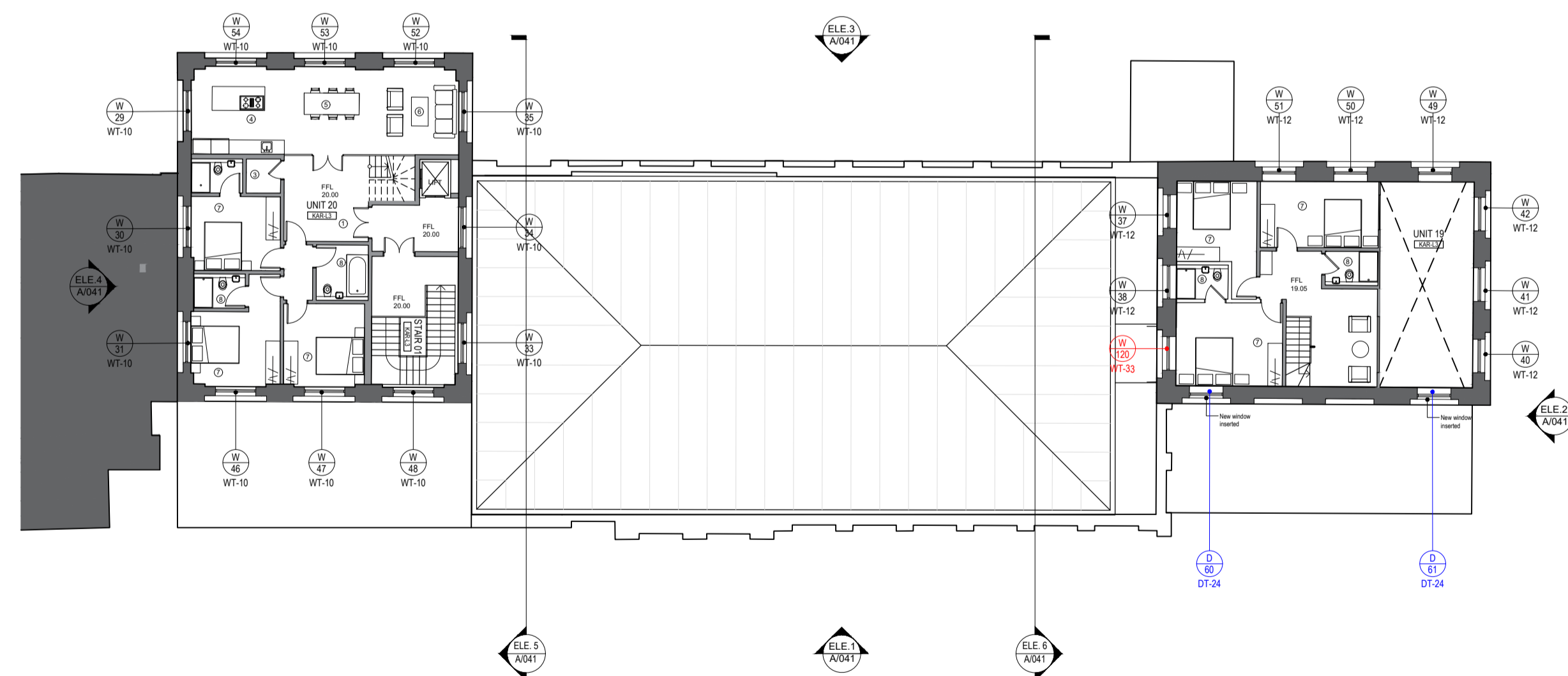

SCALE 1:200
KARSLAKE - LEVEL 03 WINDOW LOCATION PLAN - PROPOSED

IN PROGRESS



client
**WATERFALL
PLANNING LTD**

project
HAMPTON WATERWORKS

drawing title
**PROPOSED WINDOW LOCATION
PLANS - KARSLAKE**

sheet size scale
A1 1:200 @ A1

status
PRELIMINARY

drawing no. revision
1685-A-P045 A

LOM architecture and design
The Glass House 5 Slater Street London E1 6JY UK
Phone +44(0)20 8444 2999 Email mail@lom-fdp.com
Web www.lom-architecture.com

