

SCALE 1:25
TYPE 10 (DT-10)

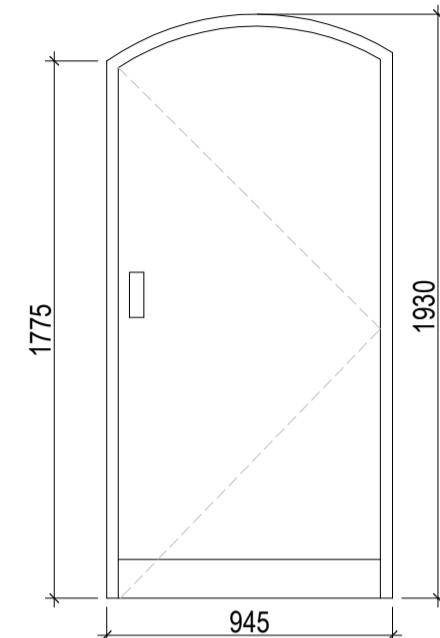

SCALE 1:25
TYPE 11 (DT-11)

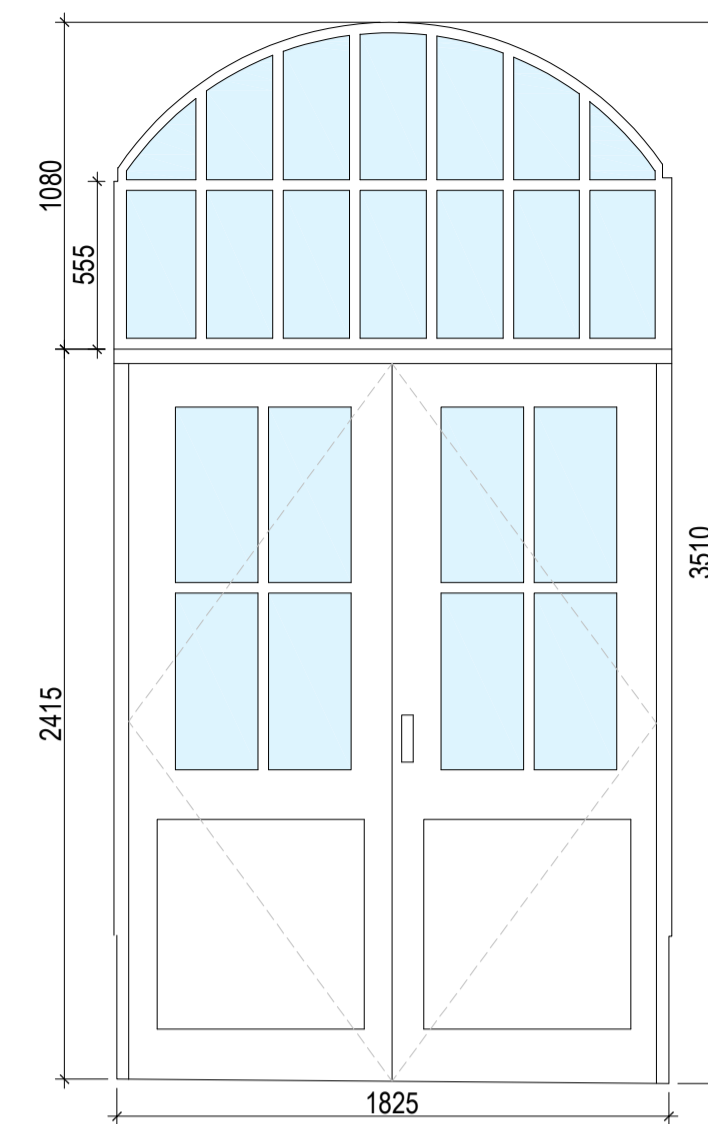

SCALE 1:25
TYPE 12 (DT-12)

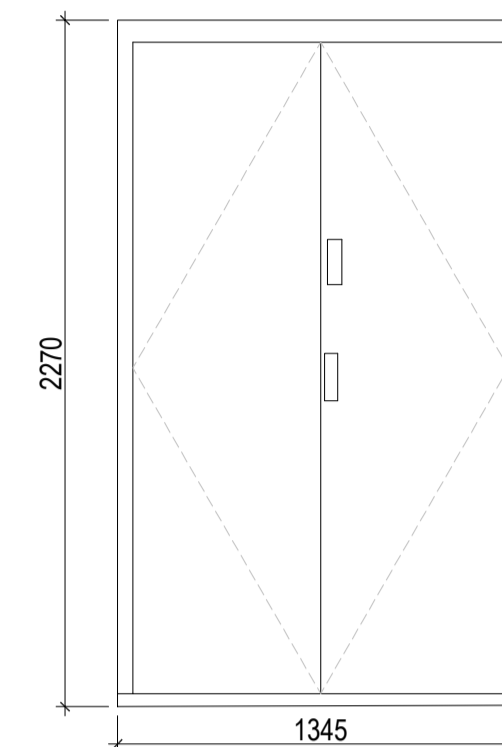

SCALE 1:25
TYPE 13 (DT-13)

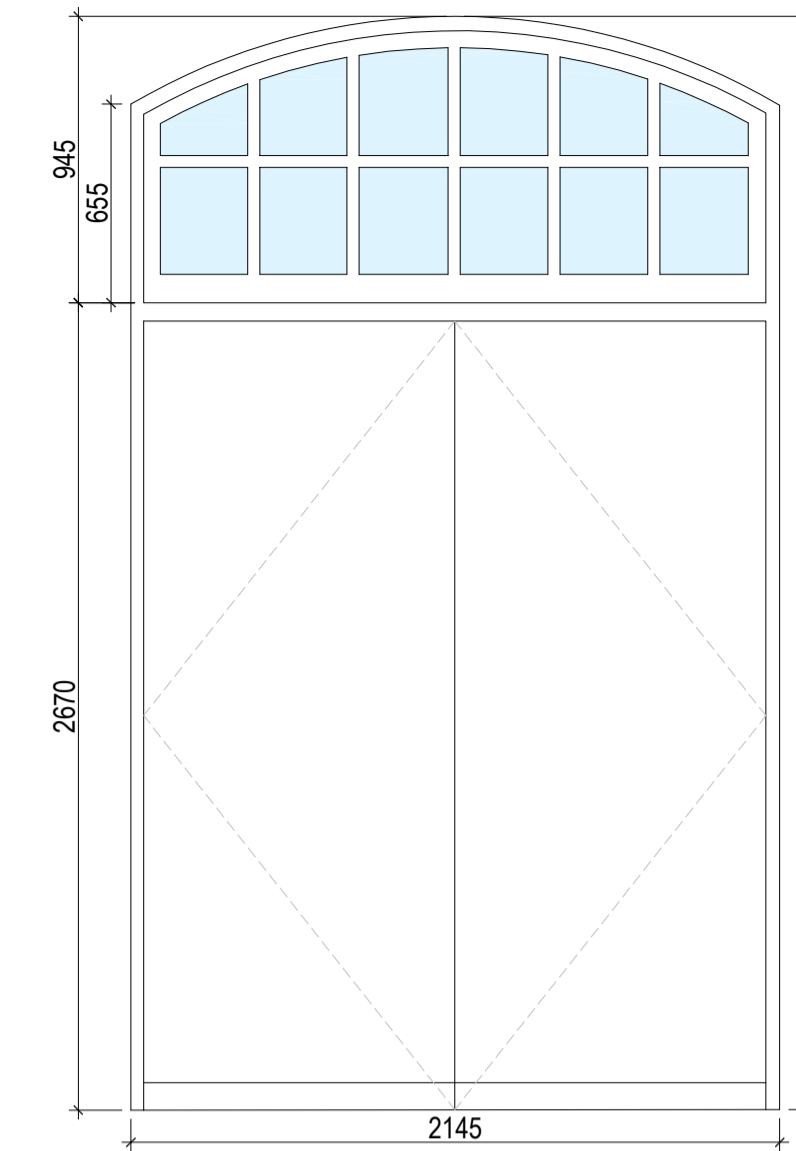

SCALE 1:25
TYPE 14 (DT-14)

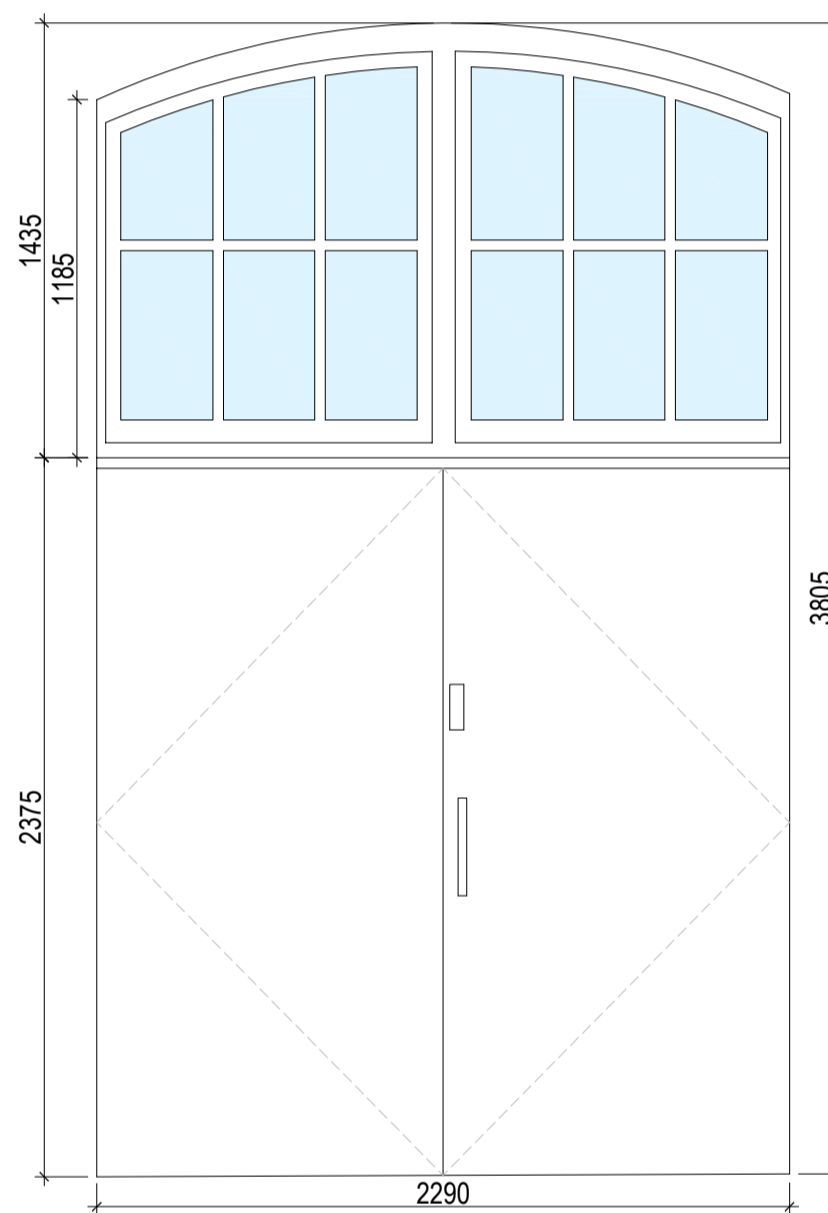

SCALE 1:25
TYPE 15 (DT-15)

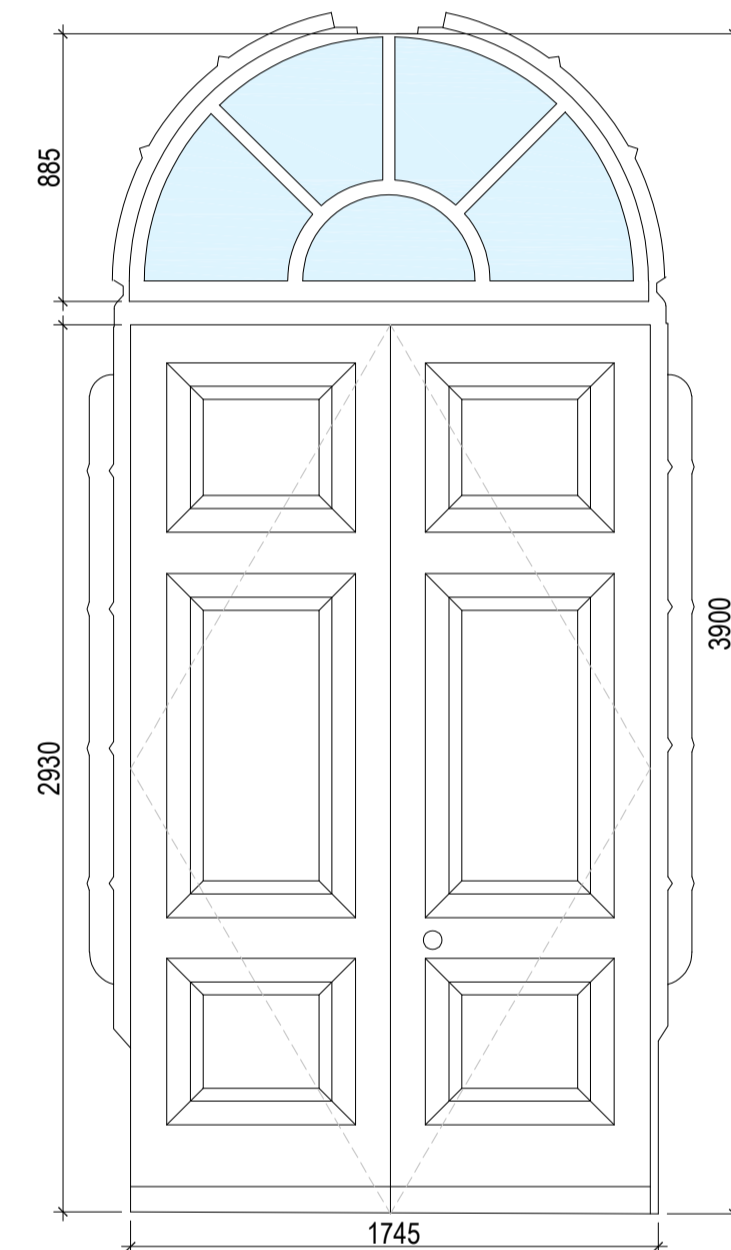

SCALE 1:25
TYPE 16 (DT-16)

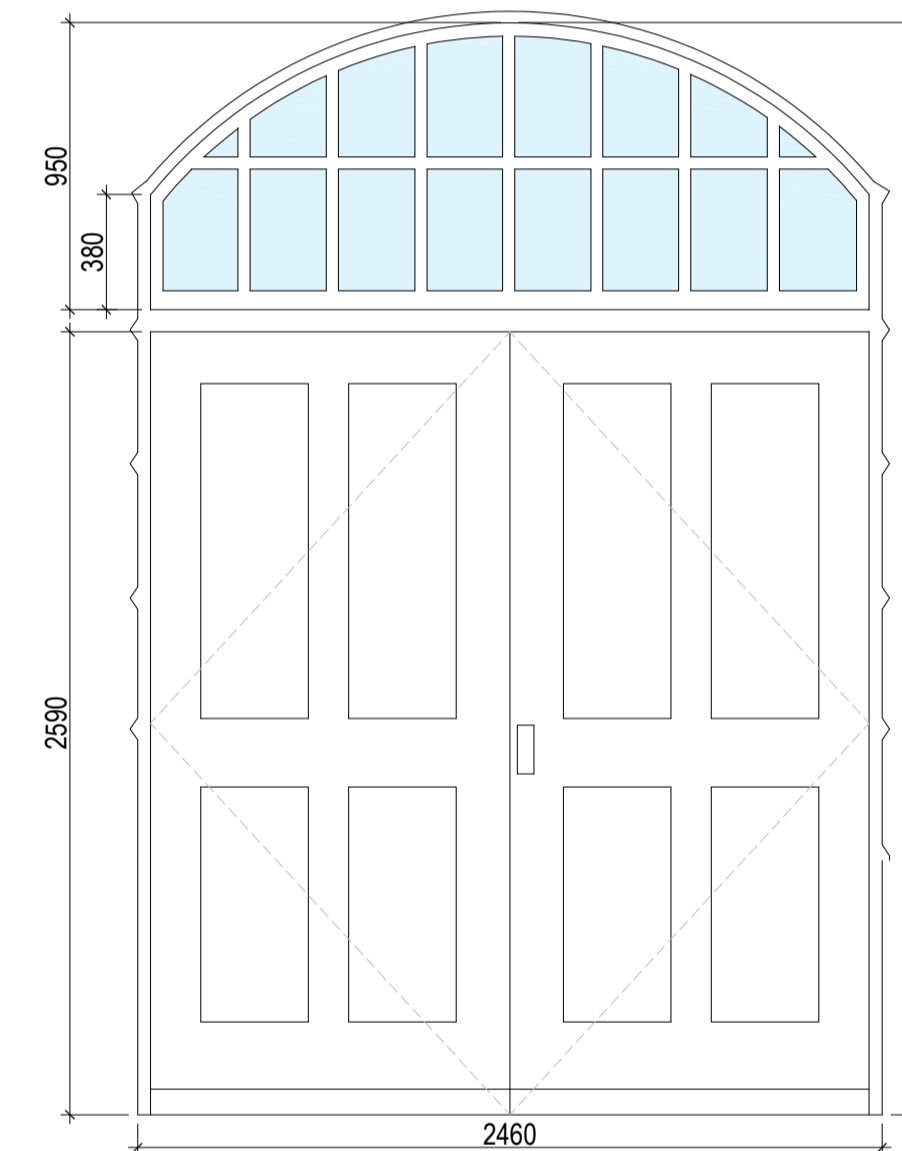

SCALE 1:25
TYPE 17 (DT-17)

USE OF DRAWINGS

DO NOT SCALE FROM THIS DRAWING. USE WRITTEN DIMENSIONS AND CHECK ON SITE. THIS DRAWING IS BASED ON SITE INFORMATION SUPPLIED BY THIRD PARTIES AND ACCURACY OF EXISTING FEATURES IS NOT GUARANTEED. ANY ERROR, OMISSION OR DISCREPANCY NOTED ON OR BETWEEN DRAWINGS AND OTHER DOCUMENTS MUST BE REPORTED IN WRITING IMMEDIATELY. ALL MECHANICAL, ELECTRICAL AND STRUCTURAL LAYOUTS / COMPONENTS ARE INDICATIVE AND MUST BE DESIGNED AND CHECKED BY SPECIALISTS. DO NOT START WORK ON SITE BEFORE CONFIRMING THAT ALL NECESSARY STATUTORY AND OTHER CONSENTS HAVE BEEN OBTAINED. THIS DRAWING IS COPYRIGHT AND MUST NOT BE DISTRIBUTED WITHOUT PERMISSION. ELECTRONIC CAD FILES MUST NOT BE ALTERED OR COPIED.

REVISIONS

REV	DATE	DESCRIPTION	INITIALS	CHECKED
-	02.09.2022	INITIAL ISSUE		OC JF
A	26.05.2023	HISTORIC ENGLAND FOR COMMENT		JF JF

NOTE:
SURVEY INFORMATION BY M.J. REES AND COMPANY LTD, CHARTERED LAND SURVEYORS

CODE REF.	CONDITION	REQUIRED ACTION
1	VERY GOOD	Minimal defects, preventative maintenance, little/no work required
2	GOOD	Minor deterioration, condition based maintenance and repair in-situ possible.
3	FAIR	Fair deterioration, material function impaired, repair in-situ possible or offsite unit repairs
4	POOR	Critical deterioration over a large portion of components, part replacement required
5	URGENT	Extreme failure has occurred throughout, replacement replicated to match.
6	N/A	No restoration works required as new intervention proposed

NOTE:
THIS DOCUMENT IS TO BE READ IN CONJUNCTION WITH THE FOLLOWING CONDITION SURVEY PHOTO RECORD 1685-A-608 RUSTON & WARD WINDOW PHOTO RECORD

IN PROGRESS

REF.	DOOR TYPE	LOCATION	DOOR WIDTH	DOOR HEIGHT	STRUCTURAL OPENING Wmm x Hmm	DOOR LEAF TYPE	ADDITIONAL FEATURES	DESCRIPTION (WOOD, ALUMINIUM, IRON, UPVC)	GLAZING TYPE	VENT (Yes/No)	CONDITION EVALUATION	DAMAGE	PROPOSAL	SECONDARY GLAZING	OTHER COMMENTS	IMAGE REFERENCE	HERITAGE CONSULTANT RATING/COMMENTS
D-01	TYPE 10/ DT-10	RUSTON & WARD ELEVATION 2	1655	2240	1655 X 2240 WITH ARCHED TRANSOM WINDOW OVER - O'ALL HEIGHT 3510	DOUBLE	N/A	WOOD	SINGLE	N	4	TIMBER, PAINT DEFECTS	REPLACED	N/A	-	D-01. REFER TO 1685-A-608	EARLY-TWENTIETH CENTURY
D-02	TYPE 11/ DT-11	RUSTON & WARD ELEVATION 2	945	1775 / 1930	945 x 1775 / 1930	SINGLE	N/A	WOOD	N/A	N	5	TIMBER, PAINT DEFECTS	REPLACED	N/A	-	D-02. REFER TO 1685-A-608	EARLY-TWENTIETH CENTURY
D-03	TYPE 12/ DT-12	RUSTON & WARD ELEVATION 3	1825	1795 / 1945	1825 x 1795 / 1945	DOUBLE	N/A	WOOD	SINGLE	N	4	TIMBER, PAINT DEFECTS	REPLACED	N/A	-	D-03. REFER TO 1685-A-608	EARLY-TWENTIETH CENTURY
D-04	TYPE 13/ DT-13	RUSTON & WARD ELEVATION 4	1345	2270	1345 x 2270	DOUBLE	N/A	WOOD	N/A	N	4	TIMBER, PAINT DEFECTS	REPLACED BY PROPOSED NEW WINDOW TYPE 34, W-103	N/A	-	D-04. REFER TO 1685-A-608	EARLY-TWENTIETH CENTURY
D-05	TYPE 14/ DT-14	RUSTON & WARD ELEVATION 4	2145	1775 / 1935	2145 X 1775 / 1935 (TOP OF ARCH)	DOUBLE	N/A	WOOD	SINGLE	N	4	TIMBER, PAINT DEFECTS	RETAINED / REPAIRED	N/A	-	D-05. REFER TO 1685-A-608	LATE-NINETEENTH CENTURY
OUT OF PROJECT SCOPE																	
D-07	TYPE 16/ DT-16	RUSTON & WARD ELEVATION 6	1745	2390	1745 X 2390 WITH ARCHED TRANSOM WINDOW OVER - 859MM HIGH - 3500MM O'ALL	DOUBLE	N/A	WOOD	SINGLE	N	4	TIMBER, PAINT DEFECTS	RETAINED / REPAIRED	N/A	-	D-07. REFER TO 1685-A-608	LATE-NINETEENTH CENTURY
D-08	TYPE 17/ DT-17	RUSTON & WARD ELEVATION 6	2460	2590	2460 X 2590 WITH ARCHED TRANSOM WINDOW OVER - 943MM HIGH - 3919MM O'ALL	DOUBLE	N/A	WOOD	TBC	N	4	TIMBER, PAINT DEFECTS	RETAINED / REPAIRED	N/A	-	D-08. REFER TO 1685-A-608	MID-NINETEENTH CENTURY

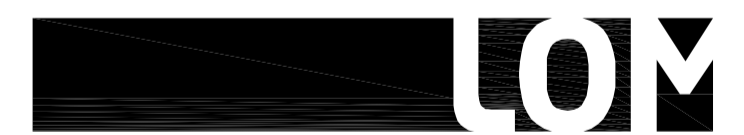

client
WATERFALL PLANNING LTD

project
HAMPTON WATERWORKS

drawing title
EXISTING DOOR TYPES & SCHEDULE
RUSTON & WARD

sheet size scale
A1 1:25 @ A1

status
PRELIMINARY

drawing no. revision
1685-A-P051 A

LOM architecture and design
The Glass House 5 Sclater Street London E1 6JY UK
Phone +44(0)20 8444 2999 Email mail@lom-architecture.com
Web www.lom-architecture.com