

USE OF DRAWINGS

DO NOT SCALE FROM THIS DRAWING. USE WRITTEN DIMENSIONS AND CHECK ON SITE. THIS DRAWING IS BASED ON SITE INFORMATION SUPPLIED BY THIRD PARTIES AND ACCURACY OF EXISTING FEATURES IS NOT GUARANTEED. ANY ERROR, OMISSION OR DISCREPANCY NOTED ON OR BETWEEN DRAWINGS AND OTHER DOCUMENTS MUST BE REPORTED IN WRITING IMMEDIATELY. ALL MECHANICAL, ELECTRICAL AND STRUCTURAL LAYOUTS / COMPONENTS ARE INDICATIVE AND MUST BE DESIGNED AND CHECKED BY SPECIALISTS. DO NOT START WORK ON SITE BEFORE CONFIRMING THAT ALL NECESSARY STATUTORY AND OTHER CONSENTS HAVE BEEN OBTAINED. THIS DRAWING IS COPYRIGHT AND MUST NOT BE DISTRIBUTED WITHOUT PERMISSION. ELECTRONIC CAD FILES MUST NOT BE ALTERED OR COPIED.

REVISIONS

REV	DATE	DESCRIPTION	DRAWN	CHECKED
A	26.05.2023	HISTORIC ENGLAND FOR COMMENT	JF	JF

NOTE:
SURVEY INFORMATION BY M.J. REES AND COMPANY LTD, CHARTERED LAND SURVEYORS

- KEY**
- LINE DENOTES BOUNDARY
 - - - - PROPOSED DOWN TAKINGS STRIP OUT ELEMENTS NOT FOR REUSE
 - - - - PROPOSED RESTORATION RETAIN ELEMENTS INSTU, REPAIR, RESTORE TO MATCH EXISTING
 - - - - PROPOSED DOWN TAKINGS & RESTORATION STRIP OUT ELEMENTS, RELOCATE INSTALL FOR REUSE
 - ▨ PROPOSED DOWN TAKINGS STRIP OUT OF FLOOR SLAB
 - ▨ PROPOSED DOWN TAKINGS STRIP OUT OF CEILING ELEMENTS
 - ▨ PROPOSED RESTORATION EXISTING INTERNAL CEILING FINISHES REPAIR, RESTORE TO MATCH EXISTING
 - ▨ PROPOSED RESTORATION EXISTING INTERNAL HARD FLOOR FINISHES TO BE RETAINED INSTU, REPAIR, RESTORE TO MATCH EXISTING
 - ▨ PROPOSED DOWN TAKINGS & RESTORATION EXISTING INTERNAL HARD FLOOR FINISHES TO BE STRIPPED BACK TO SCREENED / CLEAN SUBSTRATE, RELOCATE INSTALL FOR REUSE

NOTE:
THIS DOCUMENT IS TO BE READ IN CONJUNCTION WITH THE FOLLOWING CONDITION SURVEY PHOTO RECORD SCHEDULE OF REPAIRS 1685-A-611 RUSTON & WARD SCHEDULE OF REPAIRS

IN PROGRESS

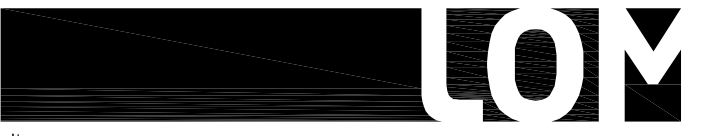

client
WATERFALL HAMPTON INVESTMENT LTD

project
HAMPTON WATERWORKS

drawing title
EXISTING GA PLAN RUSTON&WARD L0 DEMO & REPAIRS

sheet size scale
A1 1:100 @ A1

status
PLANNING

drawing no. revision
1685-A-P065 A

LOM architecture and design
The Glass House 5 Sclater Street London E1 6JY UK
Phone +44(0)20 8444 2999 Email mail@lom-fdp.com
Web www.lom-architecture.com

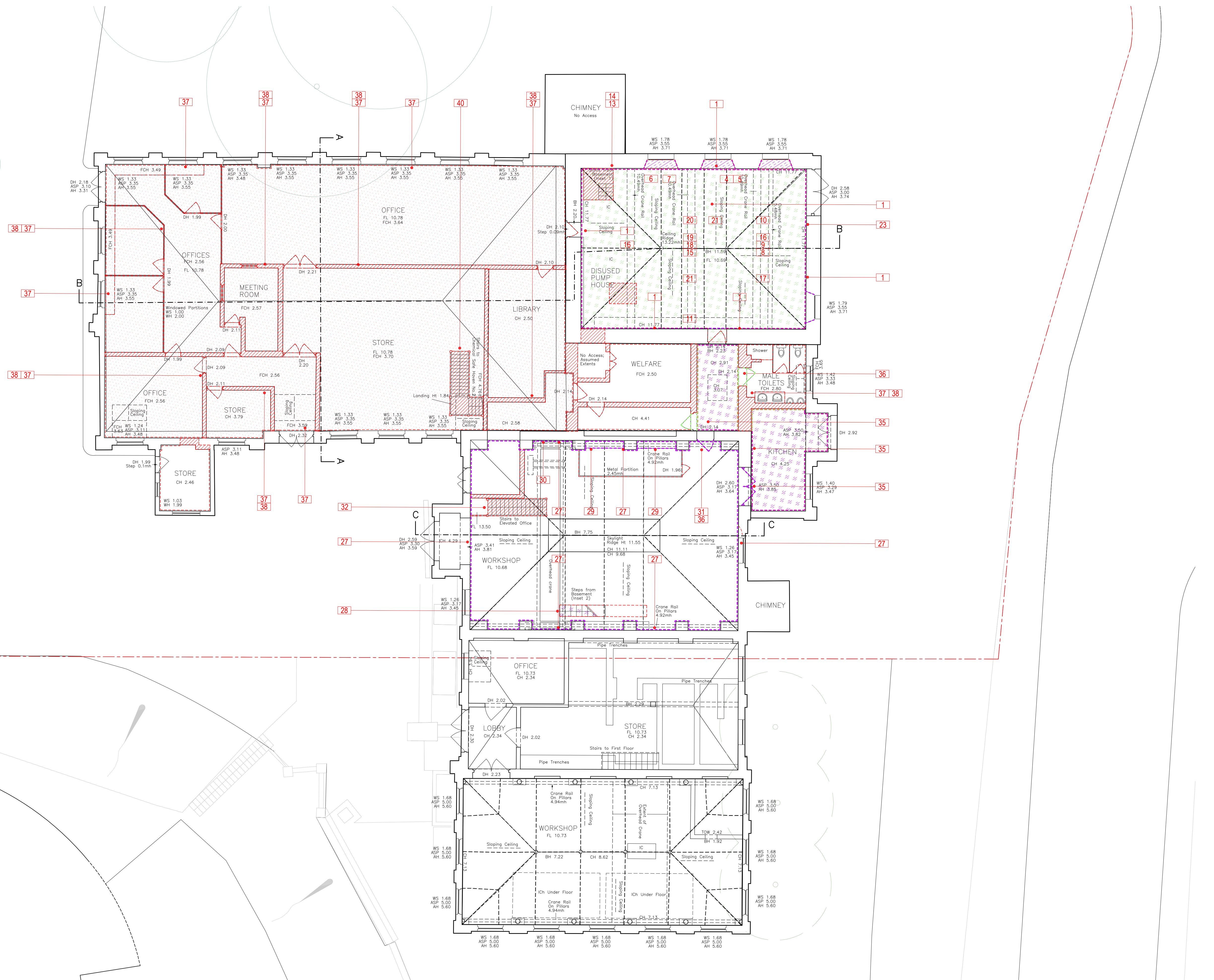

SCALE 1:100
RUSTON & WARD - Level 0 FLOOR PLAN - Existing

