

SCALE 1:100  
RUSTON & WARD - Level 1 FLOOR PLAN - Existing

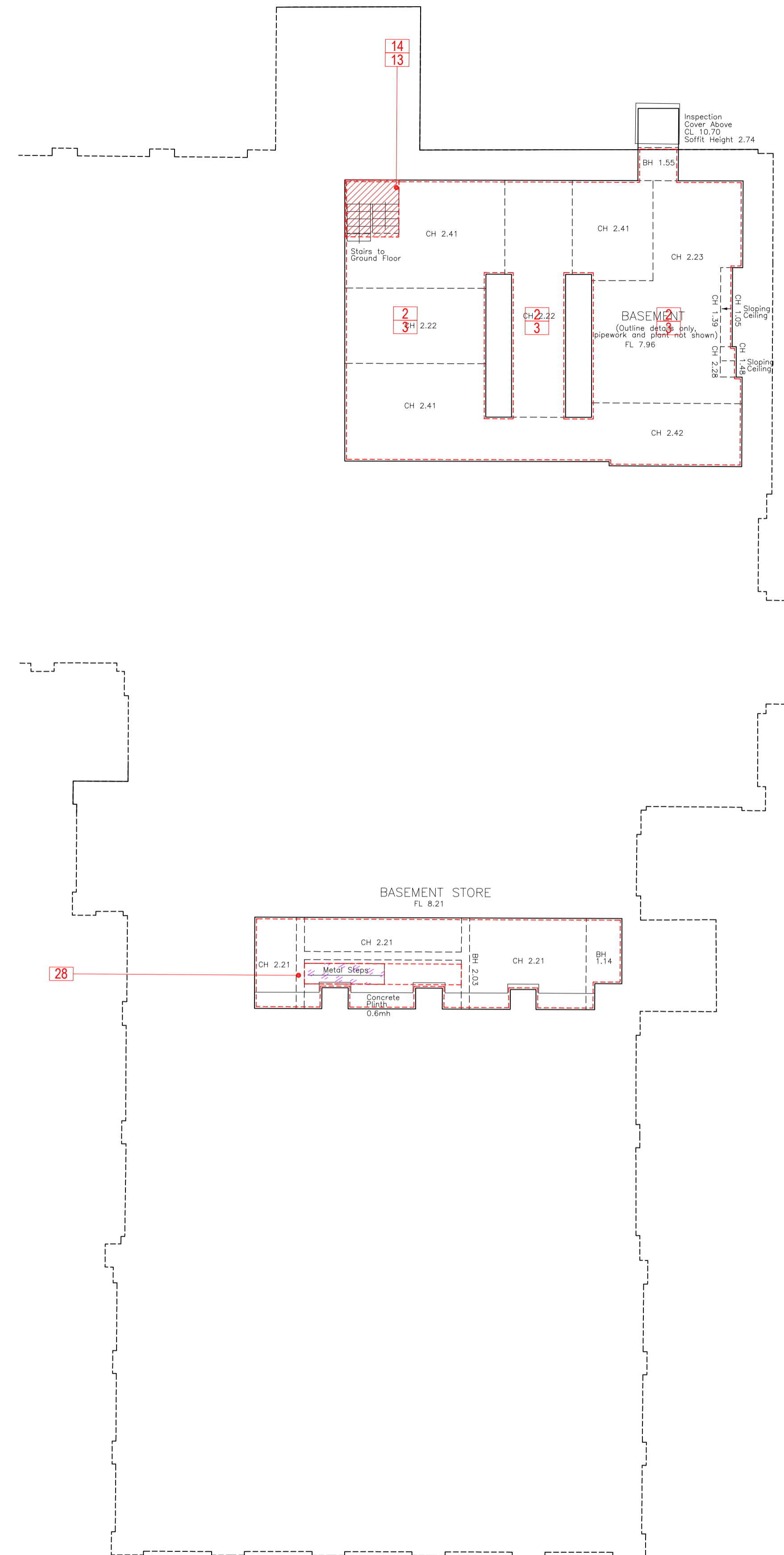

SCALE 1:100  
RUSTON & WARD - Level B1 FLOOR PLAN - Existing

USE OF DRAWINGS

DO NOT SCALE FROM THIS DRAWING. USE WRITTEN DIMENSIONS AND CHECK ON SITE. THIS DRAWING IS BASED ON SITE INFORMATION SUPPLIED BY THIRD PARTIES AND ACCURACY OF EXISTING FEATURES IS NOT GUARANTEED. ANY ERROR, OMISSION OR DISCREPANCY NOTED ON OR BETWEEN DRAWINGS AND OTHER DOCUMENTS MUST BE REPORTED IN WRITING IMMEDIATELY. ALL MECHANICAL, ELECTRICAL AND STRUCTURAL LAYOUTS / COMPONENTS ARE INDICATIVE AND MUST BE DESIGNED AND CHECKED BY SPECIALISTS. DO NOT START WORK ON SITE BEFORE CONFIRMING THAT ALL NECESSARY STATUTORY AND OTHER CONSENTS HAVE BEEN OBTAINED. THIS DRAWING IS COPYRIGHT AND MUST NOT BE DISTRIBUTED WITHOUT PERMISSION. ELECTRONIC CAD FILES MUST NOT BE ALTERED OR COPIED.

REVISIONS

REV	DATE	DESCRIPTION	CHECKED	DRAWN
A	26.05.2023	HISTORIC ENGLAND FOR COMMENT	JF	JF

NOTE:  
SURVEY INFORMATION BY M.J. REES AND COMPANY LTD, CHARTERED LAND SURVEYORS

KEY

- LINE DENOTES BOUNDARY
- - - PROPOSED DOWN TAKINGS  
STRIP OUT ELEMENTS NOT FOR REUSE
- - - PROPOSED RESTORATION  
RETAIN ELEMENTS INSTITU, REPAIR, RESTORE TO MATCH EXISTING
- - - PROPOSED DOWN TAKINGS & RESTORATION  
STRIP OUT ELEMENTS, RELOCATE INSTALL FOR REUSE
- ▨ PROPOSED DOWN TAKINGS  
STRIP OUT OF FLOOR SLAB
- ▨ PROPOSED DOWN TAKINGS  
STRIP OUT OF CEILING ELEMENTS
- ▨ PROPOSED RESTORATION  
EXISTING INTERNAL CEILING FINISHES REPAIR, RESTORE TO MATCH EXISTING
- ▨ PROPOSED RESTORATION  
EXISTING INTERNAL HARD FLOOR FINISHES TO BE RETAINED INSTITU, REPAIR, RESTORE TO MATCH EXISTING
- ▨ PROPOSED DOWN TAKINGS & RESTORATION  
EXISTING INTERNAL HARD FLOOR FINISHES TO BE STRIPPED BACK TO SCREED / CLEAN SUBSTRATE, RELOCATE INSTALL FOR REUSE

NOTE:  
THIS DOCUMENT IS TO BE READ IN CONJUNCTION WITH THE FOLLOWING CONDITION SURVEY PHOTO RECORD SCHEDULE OF REPAIRS 1685-A-611 RUSTON & WARD SCHEDULE OF REPAIRS

IN PROGRESS



project  
**HAMPTON WATERWORKS**

drawing title  
**EXISTING  
GA PLAN RUSTON&WARD L1&B1  
DEMO & REPAIRS**

sheet size scale  
**A1 1:100 @ A1**

status  
**PLANNING**

drawing no. revision  
**1685-A-P066 A**

**LOM architecture and design**  
The Glass House 5 Sclater Street London E1 6JY UK  
Phone +44(0)20 8444 2999 Email mail@lom-fdp.com  
Web www.lom-architecture.com

