

**USE OF DRAWINGS**  
 DO NOT SCALE FROM THIS DRAWING. USE WRITTEN DIMENSIONS AND CHECK ON SITE. THIS DRAWING IS BASED ON SITE INFORMATION SUPPLIED BY THIRD PARTIES AND ACCURACY OF EXISTING FEATURES IS NOT GUARANTEED. ANY ERROR, OMISSION OR DISCREPANCY NOTED ON OR BETWEEN DRAWINGS AND OTHER DOCUMENTS MUST BE REPORTED IN WRITING IMMEDIATELY. ALL MECHANICAL, ELECTRICAL AND STRUCTURAL LAYOUTS (COMPONENTS ARE INDICATIVE AND MUST BE DESIGNED AND CHECKED BY SPECIALISTS. DO NOT START WORK ON SITE BEFORE CONFIRMING THAT ALL NECESSARY STATUTORY AND OTHER CONSENTS HAVE BEEN OBTAINED. THIS DRAWING IS COPYRIGHT AND MUST NOT BE DISTRIBUTED WITHOUT PERMISSION. ELECTRONIC CAD FILES MUST NOT BE ALTERED OR COPIED.

REV.	DATE	DESCRIPTION	DESIGNED	CHECKED
-	11.10.2019	INITIAL ISSUE	MC	HR
A	04.05.2020	MINOR AMENDMENTS TO GLAZING	SJ	RH
B	25.07.2022	DESIGN REVIEW AMENDMENTS	CA	JF

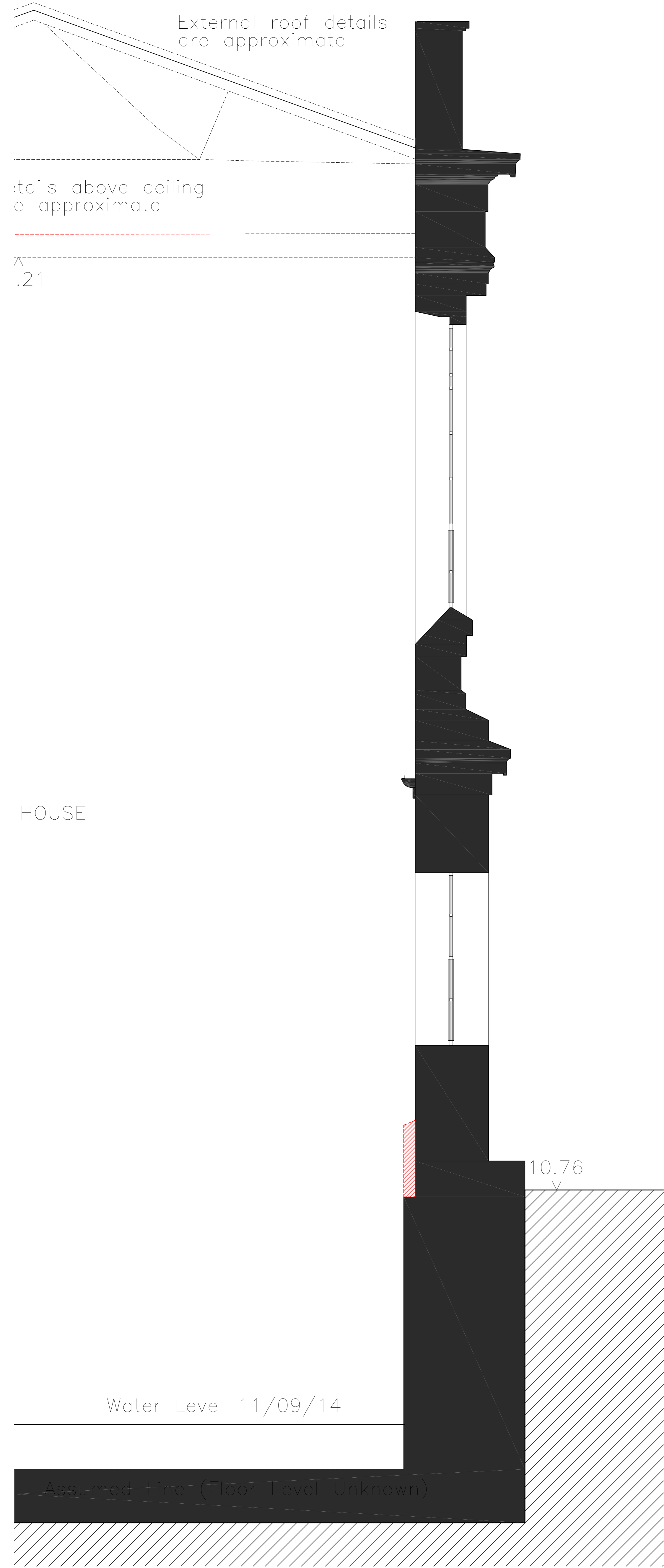

SCALE 1:50  
**EXISTING PUMPHOUSE**  
 Enlarged Section

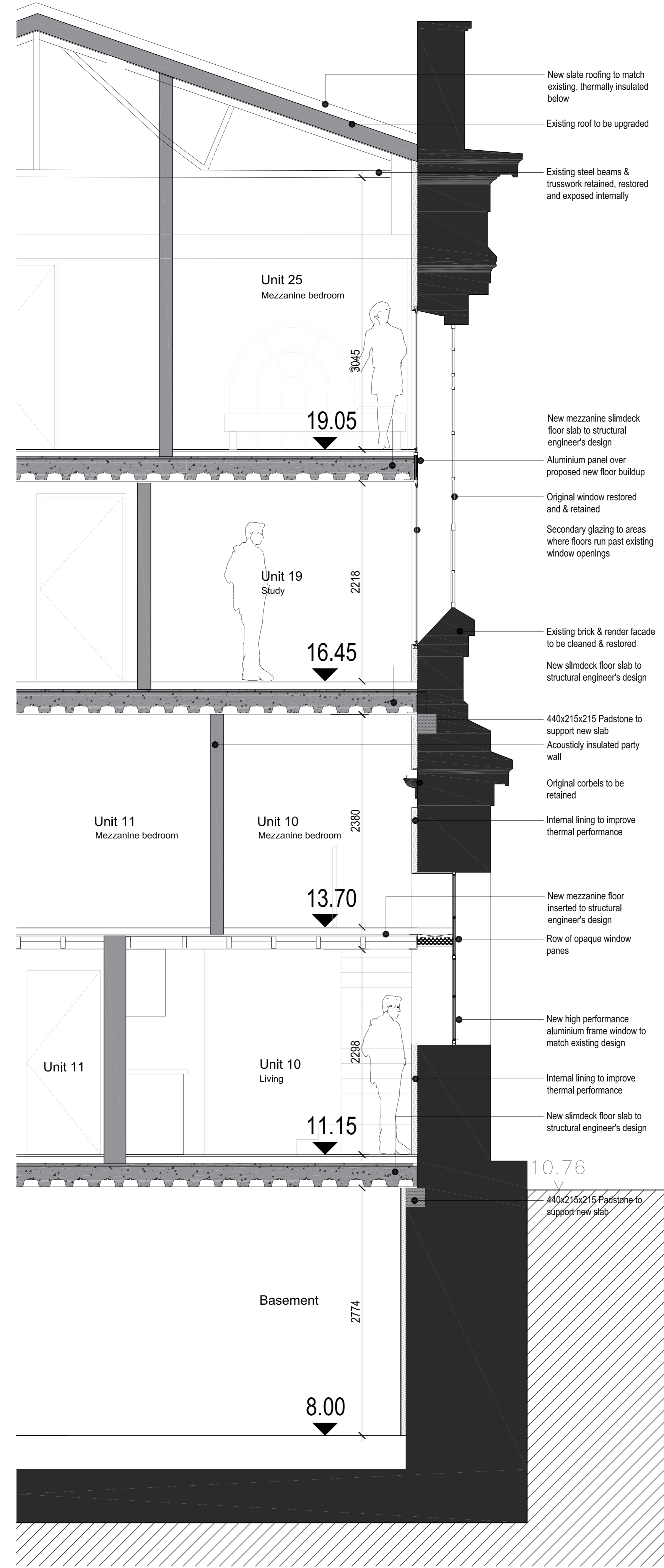

SCALE 1:50  
**PROPOSED PUMPHOUSE WITH MEZZANINE LEVELS**  
 Enlarged Section



SCALE 1:50  
**PROPOSED PUMPHOUSE WITH MEZZANINE LEVELS**  
 Enlarged Elevation

Roof:  
 EL. 24.40

Aluminium panel to second glazing over floor behind

LEVEL: +3  
 EL. 19.05

LEVEL: +2  
 EL. 16.45

LEVEL: +1  
 EL. 13.70

LEVEL: +0  
 EL. 11.15

LEVEL: B1  
 EL. 8.00

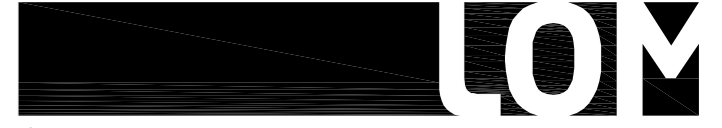
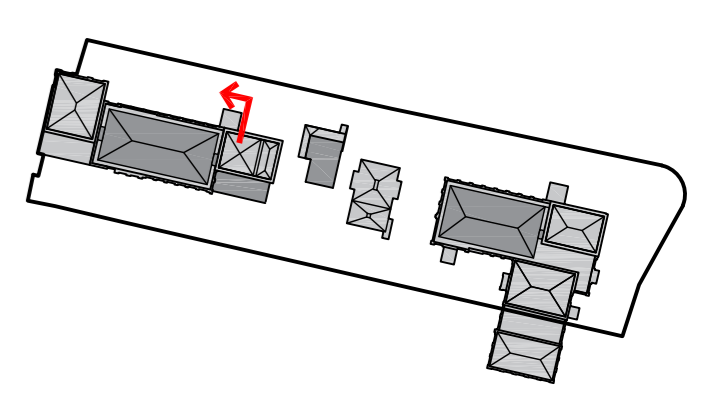

client: WATERFALL PLANNING LTD  
 project: HAMPTON WATERWORKS  
 drawing title: PROPOSED ENLARGED WALL SECTION & ELEVATION 2  
 sheet size: A0 scale: 1:25 @ A0  
 status: PLANNING  
 drawing no: 1685-A-P301 revision: B  
 LOM architecture and design  
 The Glass House, 5 Slater Street, London E1 6JY, UK  
 Phone +44(0)20 8444 2999 Email mail@lom-fdp.com  
 Web www.lom-architecture.com