

SCALE 1:25  
**EXISTING WEST PUMPHOUSE**  
 Enlarged Wall Section 2

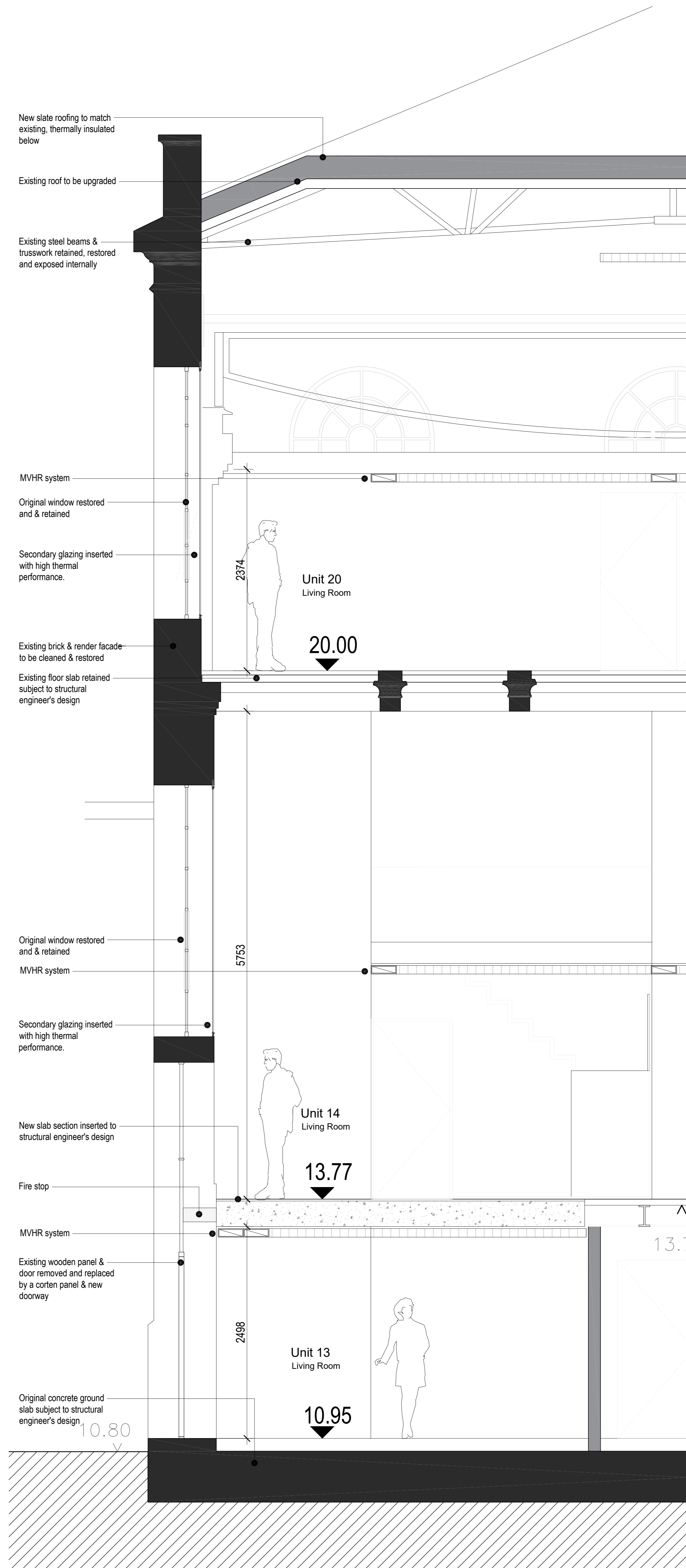

SCALE 1:25  
**PROPOSED WEST PUMPHOUSE**  
 Enlarged Wall Section 2

**USE OF DRAWINGS**  
 DO NOT SCALE FROM THIS DRAWING. USE WRITTEN DIMENSIONS AND CHECK ON SITE. THIS DRAWING IS BASED ON SITE INFORMATION SUPPLIED BY THIRD PARTIES AND ACCURACY OF EXISTING FEATURES IS NOT GUARANTEED. ANY ERROR, OMISSION OR DISCREPANCY NOTED ON OR BETWEEN DRAWINGS AND OTHER DOCUMENTS MUST BE REPORTED IN WRITING IMMEDIATELY. ALL MECHANICAL, ELECTRICAL AND STRUCTURAL LAYOUTS (COMPONENTS ARE INDICATIVE AND MUST BE DESIGNED AND CHECKED BY SPECIALISTS. DO NOT START WORK ON SITE BEFORE CONFIRMING THAT ALL NECESSARY STATUTORY AND OTHER CONSENTS HAVE BEEN OBTAINED. THIS DRAWING IS COPYRIGHT AND MUST NOT BE DISTRIBUTED WITHOUT PERMISSION. ELECTRONIC CAD FILES MUST NOT BE ALTERED OR COPIED.

REV.	DATE	DESCRIPTION	CHECKED	DESIGNED
-	13.09.2022	INITIAL ISSUE	CA	IF
A	28.09.2023	HISTORIC ENGLAND FOR COMMENT	IF	IF

**LEVEL: +4**  
**EL. 22.57**

**LEVEL: +3**  
**EL. 20.00**

**LEVEL: +2**  
**EL. 16.80**

**LEVEL: +1**  
**EL. 13.77**

**LEVEL: +0**  
**EL. 10.95**

To be demolished  
**IN PROGRESS**

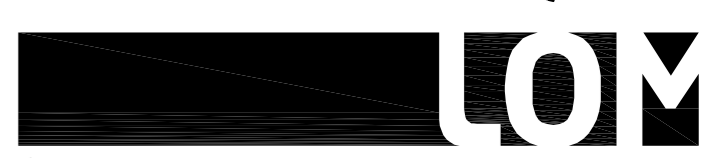
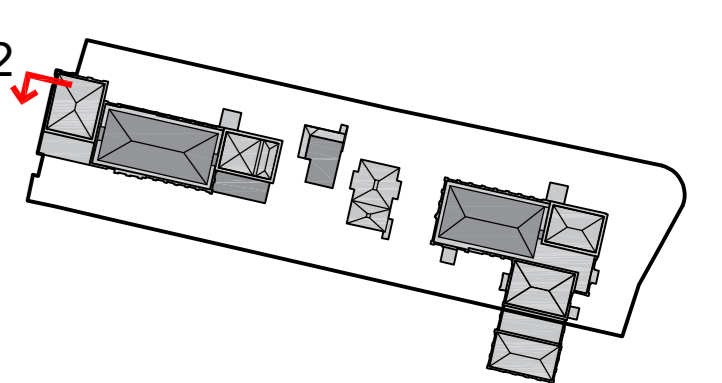

client  
**WATERFALL PLANNING LTD**

project  
**HAMPTON WATERWORKS**

drawing title  
**EXISTING AND PROPOSED ENLARGED WALL SECTION 2 KARSLAKE PUMPHOUSE WEST**

sheet size scale  
**A0 1:20 @ A0**

status  
**PRELIMINARY**

drawing no. revision  
**1685-A-P311 A**

**LOM architecture and design**  
 The Glass House, 5 Sclater Street, London E1 6JY, UK  
 Phone +44(0)20 8444 2999 Email mail@lom-ldp.com  
 Web www.lom-architecture.com