

REV.	DATE	DESCRIPTION	CA	IF
-	13.09.2022	INITIAL ISSUE	CA	IF
A	28.09.2023	HISTORIC ENGLAND FOR COMMENT	IF	IF

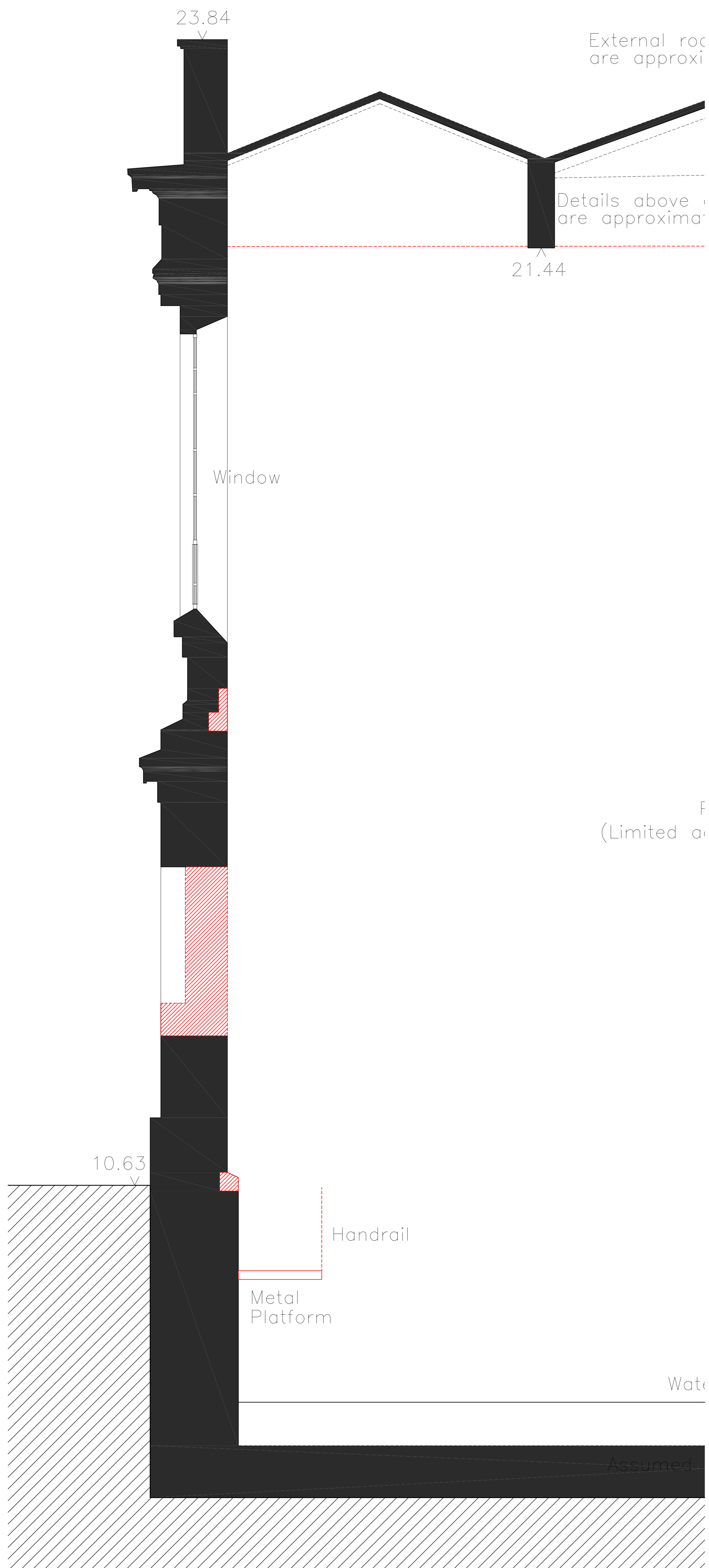

SCALE 1:25
EXISTING EAST PUMPHOUSE
 Enlarged Wall Section 6

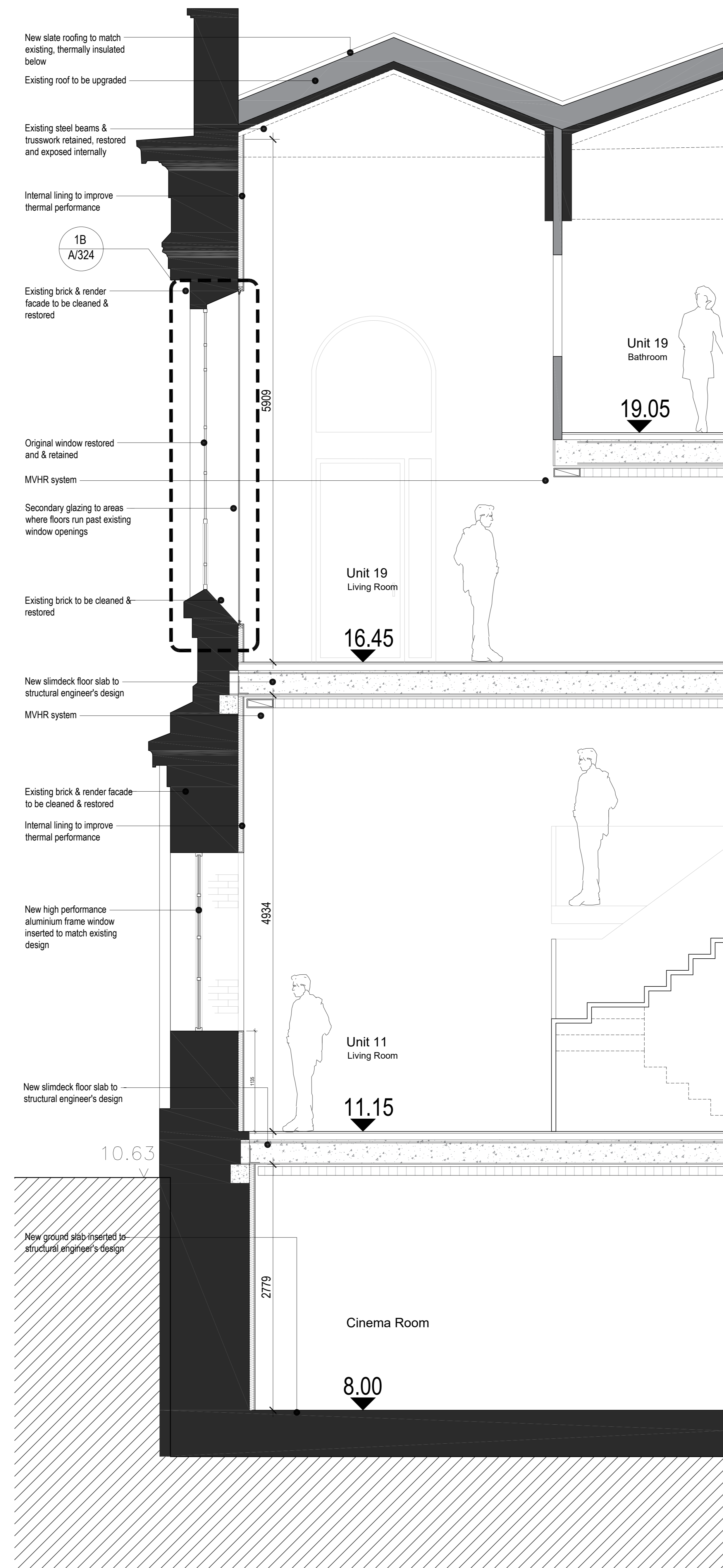

SCALE 1:25
PROPOSED EAST PUMPHOUSE
 Enlarged Wall Section 6

To be demolished
IN PROGRESS

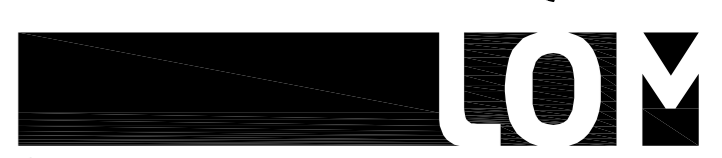
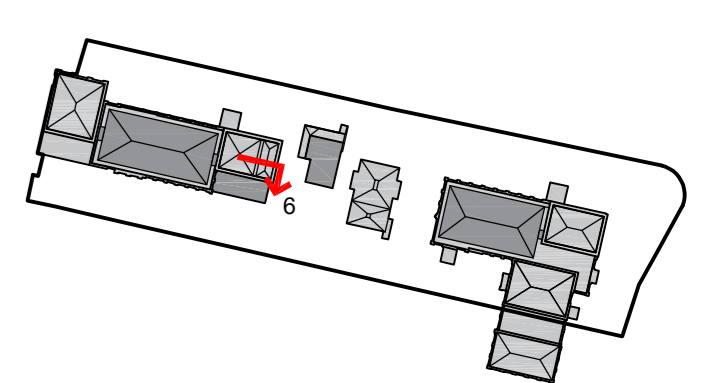

client
WATERFALL PLANNING LTD

project
HAMPTON WATERWORKS

drawing title
EXISTING AND PROPOSED ENLARGED WALL SECTION 6 KARSLAKE PUMPHOUSE EAST

sheet size scale
A0 1:25 @ A0

status
PRELIMINARY

drawing no. revision
1685-A-P315 A

LOM architecture and design
 The Glass House, 5 Slater Street, London E1 6JY, UK
 Phone +44(0)20 8444 2999 Email mail@lom-ldp.com
 Web www.lom-architecture.com