

USE OF DRAWINGS
 DO NOT SCALE FROM THIS DRAWING. USE WRITTEN DIMENSIONS AND CHECK ON SITE. THIS DRAWING IS BASED ON SITE INFORMATION SUPPLIED BY THIRD PARTIES AND ACCURACY OF EXISTING FEATURES IS NOT GUARANTEED. ANY ERROR, OMISSION OR DISCREPANCY NOTED ON OR BETWEEN DRAWINGS AND OTHER DOCUMENTS MUST BE REPORTED IN WRITING IMMEDIATELY. ALL MECHANICAL, ELECTRICAL AND STRUCTURAL LAYOUTS (COMPONENTS ARE INDICATIVE AND MUST BE DESIGNER AND CHECKED BY SPECIALISTS. DO NOT START WORK ON SITE BEFORE CONFIRMING THAT ALL NECESSARY STATUTORY AND OTHER CONSENTS HAVE BEEN OBTAINED. THIS DRAWING IS COPYRIGHT AND MUST NOT BE DISTRIBUTED WITHOUT PERMISSION. ELECTRONIC CAD FILES MUST NOT BE ALTERED OR COPIED.

REV.	DATE	DESCRIPTION	DESIGNED	CHECKED
-	12.09.2022	INITIAL ISSUE	CA	JF
A	28.09.2023	HISTORIC ENGLAND FOR COMMENT	JF	JF

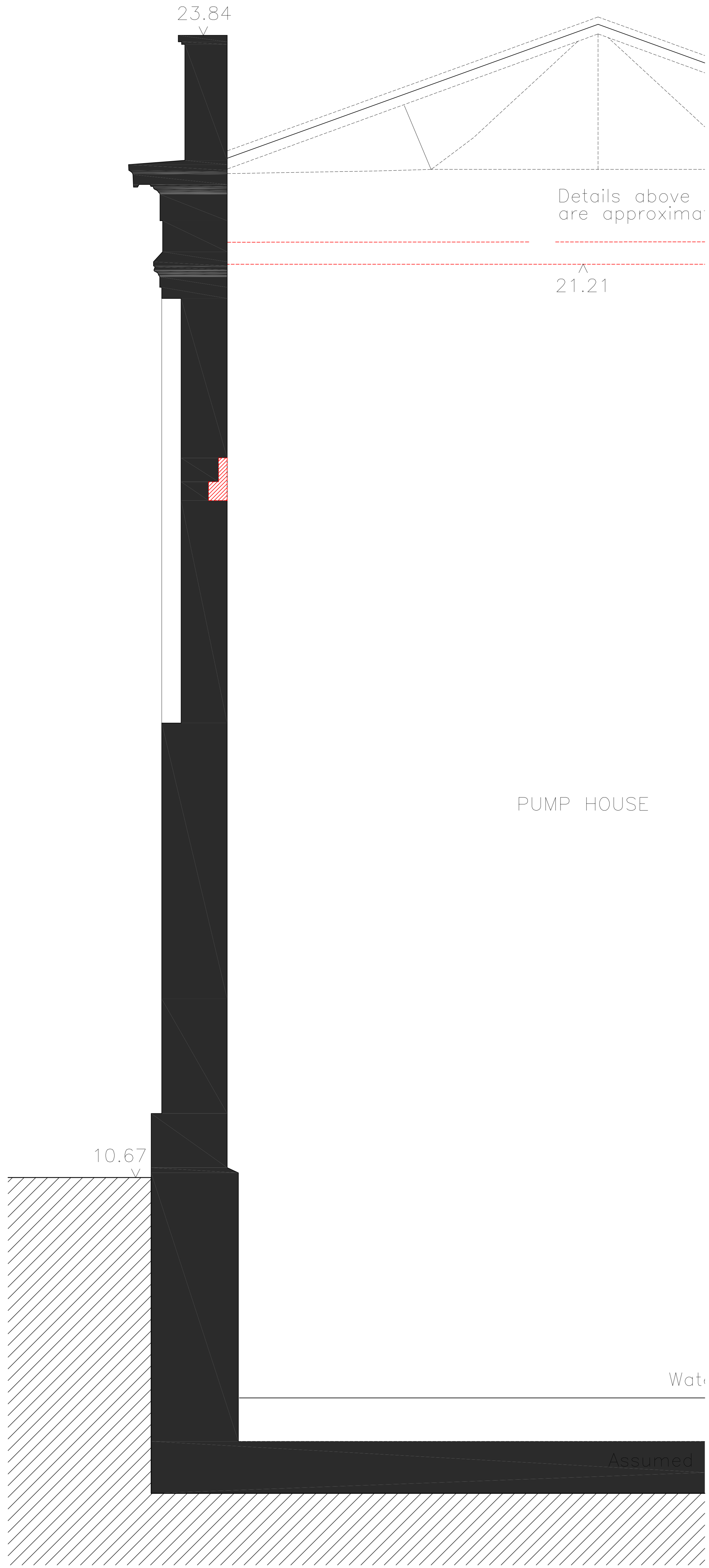

SCALE 1:25
EXISTING EAST PUMPHOUSE
 Enlarged Wall Section 8

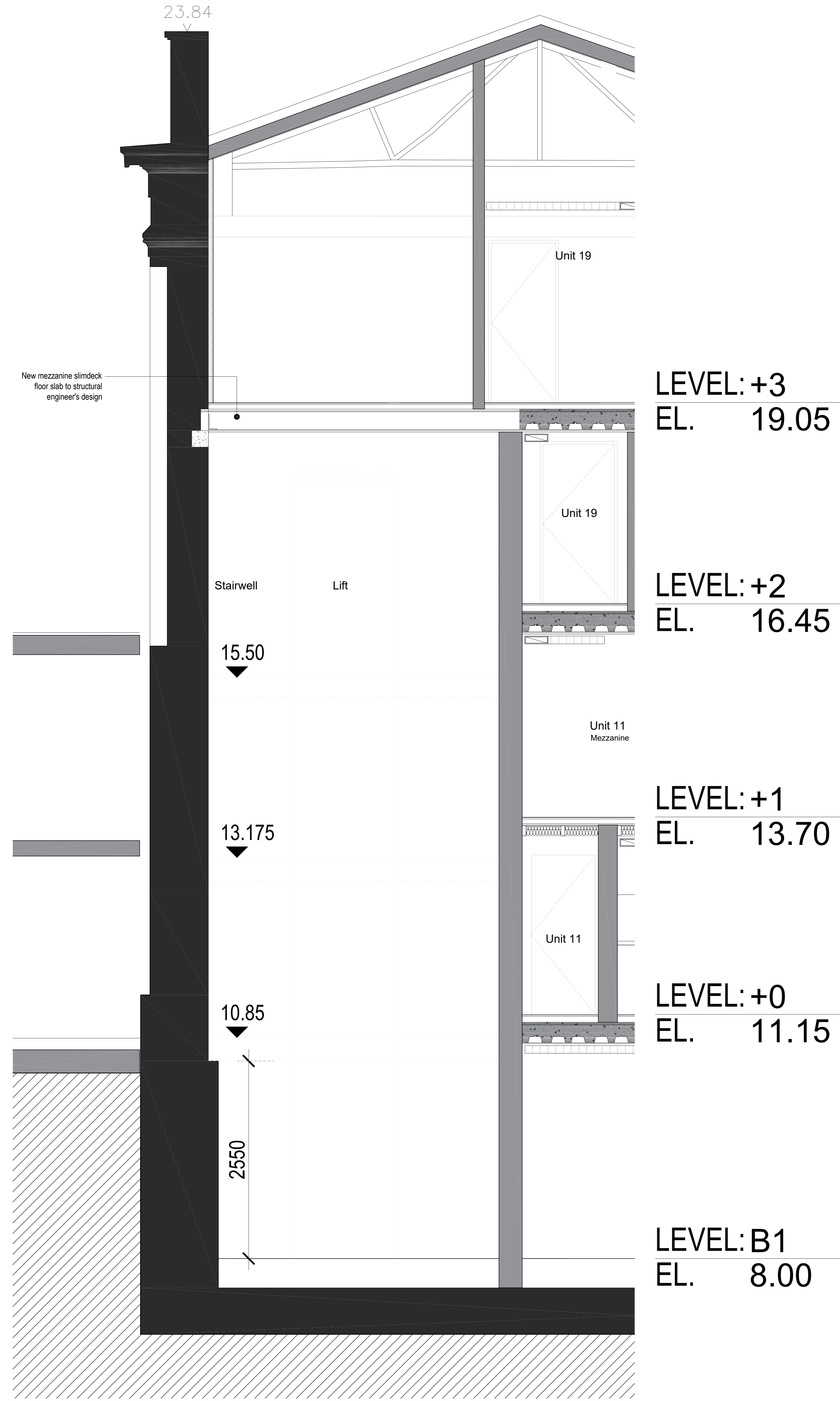

SCALE 1:25
PROPOSED EAST PUMPHOUSE
 Enlarged Wall Section 8

To be demolished
IN PROGRESS

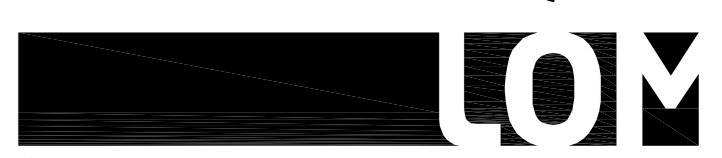
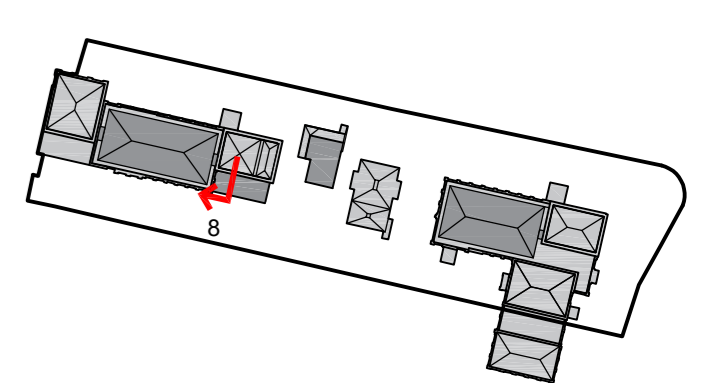

client
WATERFALL PLANNING LTD

project
HAMPTON WATERWORKS

drawing title
EXISTING AND PROPOSED ENLARGED WALL SECTION 8 KARSLAKE PUMPHOUSE EAST

sheet size scale
A0 1:25 @ A0

status
PRELIMINARY

drawing no. revision
1685-A-P317 A

LOM architecture and design
 The Glass House, 5 Slater Street, London E1 6JY, UK
 Phone +44(0)20 8444 2999 Email mail@lom-fdp.com
 Web www.lom-architecture.com