

USE OF DRAWINGS

DO NOT SCALE FROM THIS DRAWING. USE WRITTEN DIMENSIONS AND CHECK ON SITE. THIS DRAWING IS BASED ON SITE INFORMATION SUPPLIED BY THIRD PARTIES AND ACCURACY OF EXISTING FEATURES IS NOT GUARANTEED. ANY ERROR, OMISSION OR DISCREPANCY NOTED ON OR BETWEEN DRAWINGS AND OTHER DOCUMENTS MUST BE REPORTED IN WRITING IMMEDIATELY. ALL MECHANICAL, ELECTRICAL AND STRUCTURAL LAYOUTS / COMPONENTS ARE INDICATIVE AND MUST BE DESIGNED AND CHECKED BY SPECIALISTS. DO NOT START WORK ON SITE BEFORE CONFIRMING THAT ALL NECESSARY STATUTORY AND OTHER CONSENTS HAVE BEEN OBTAINED. THIS DRAWING IS COPYRIGHT AND MUST NOT BE DISTRIBUTED WITHOUT PERMISSION. ELECTRONIC CAD FILES MUST NOT BE ALTERED OR COPIED.

REVISIONS

REV	DATE	DESCRIPTION	CHECKED	DRAWN
-	12.09.2022	INITIAL ISSUE	CA	JF
A	26.05.2023	HISTORIC ENGLAND FOR COMMENT	JF	JF

Ridge Max:
EL. 19.30

LEVEL: +2
EL. 15.70

LEVEL: +1
EL. 13.15

LEVEL: +0
EL. 10.75

LEVEL: DATUM
EL. 8.00

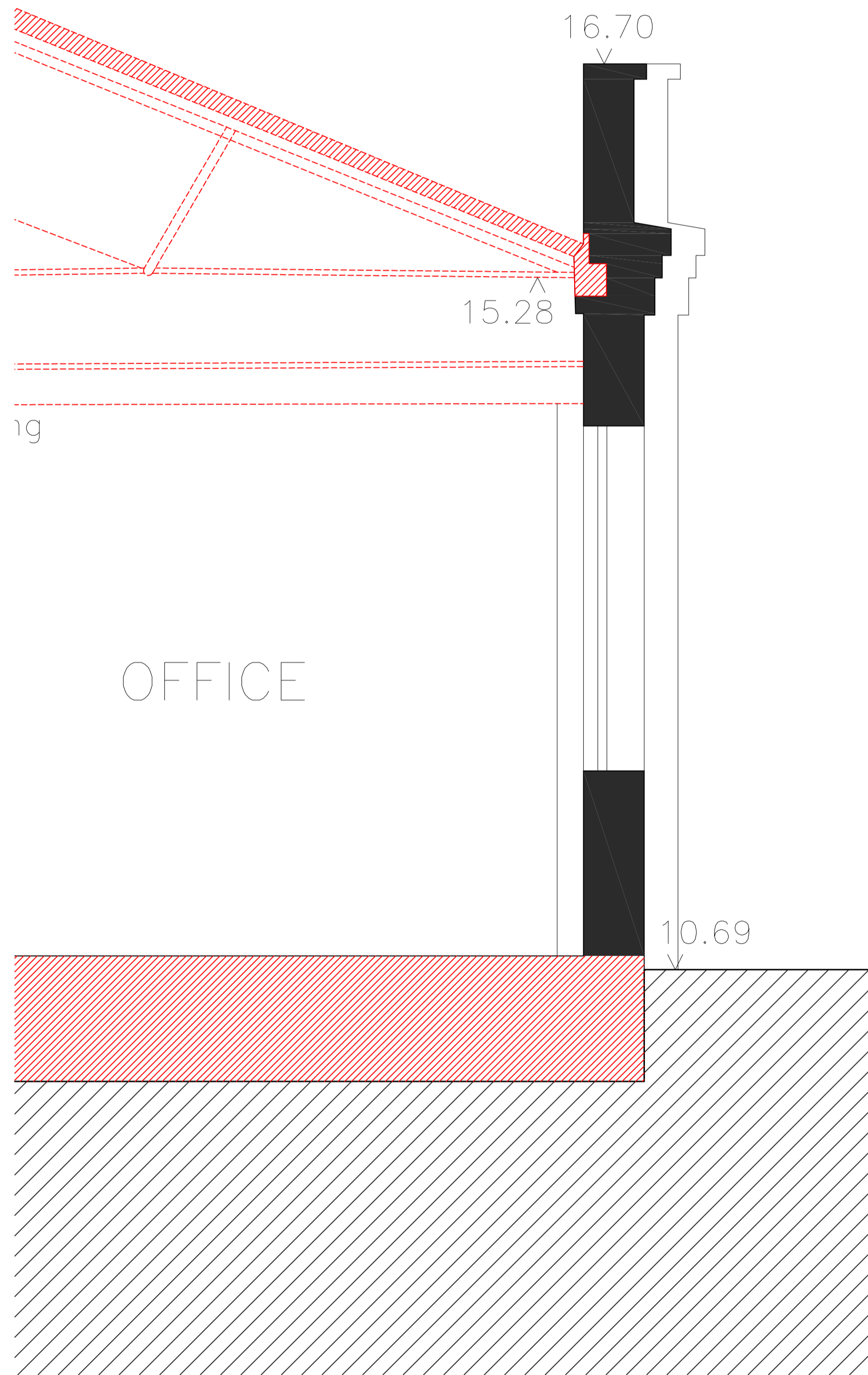

SCALE 1:25
EXISTING RUSTON & WARD
Enlarged Wall Section 11

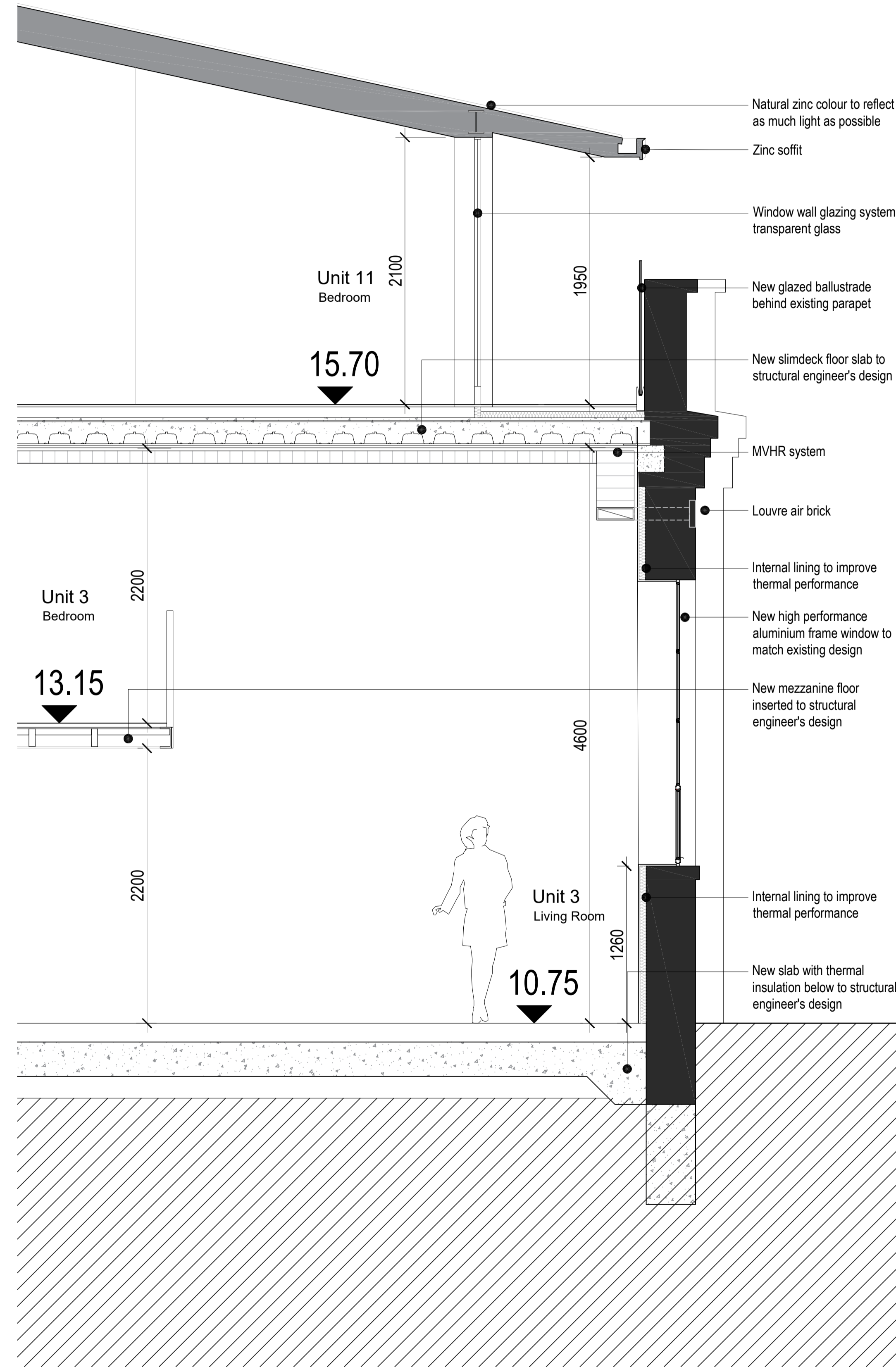

SCALE 1:25
PROPOSED RUSTON & WARD
Enlarged Wall Section 11

 To be demolished
IN PROGRESS

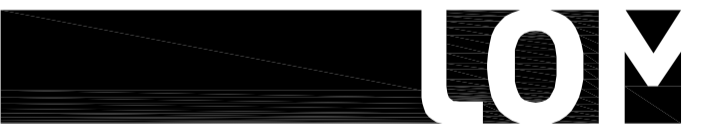
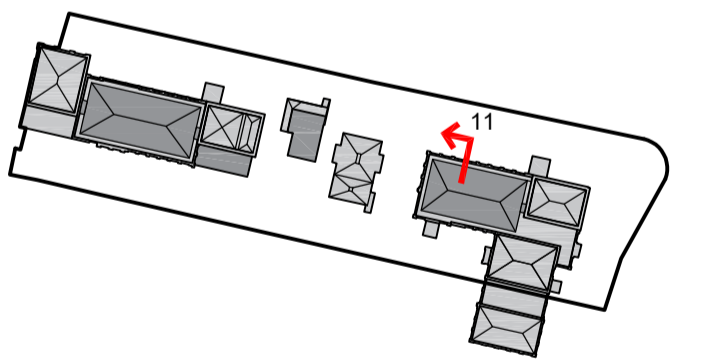

client
WATERFALL
PLANNING LTD

project
HAMPTON WATERWORKS

drawing title
EXISTING & PROPOSED
ENLARGED WALL SECTION 11
RUSTON & WARD

sheet size scale
A0 1:25 @ A0

status
PRELIMINARY

drawing no. revision
1685-A-P320 A

LOM architecture and design
The Glass House 5 Sclater Street London E1 6JY UK
Phone +44(0)20 8444 2999 Email mail@lom-fdp.com
Web www.lom-architecture.com