

| REV. | DATE | DESCRIPTION | BY | CHKD |
|------|------------|------------------------------|----|------|
| - | 13.09.2022 | INITIAL ISSUE | CA | IF |
| A | 28.09.2023 | HISTORIC ENGLAND FOR COMMENT | IF | IF |

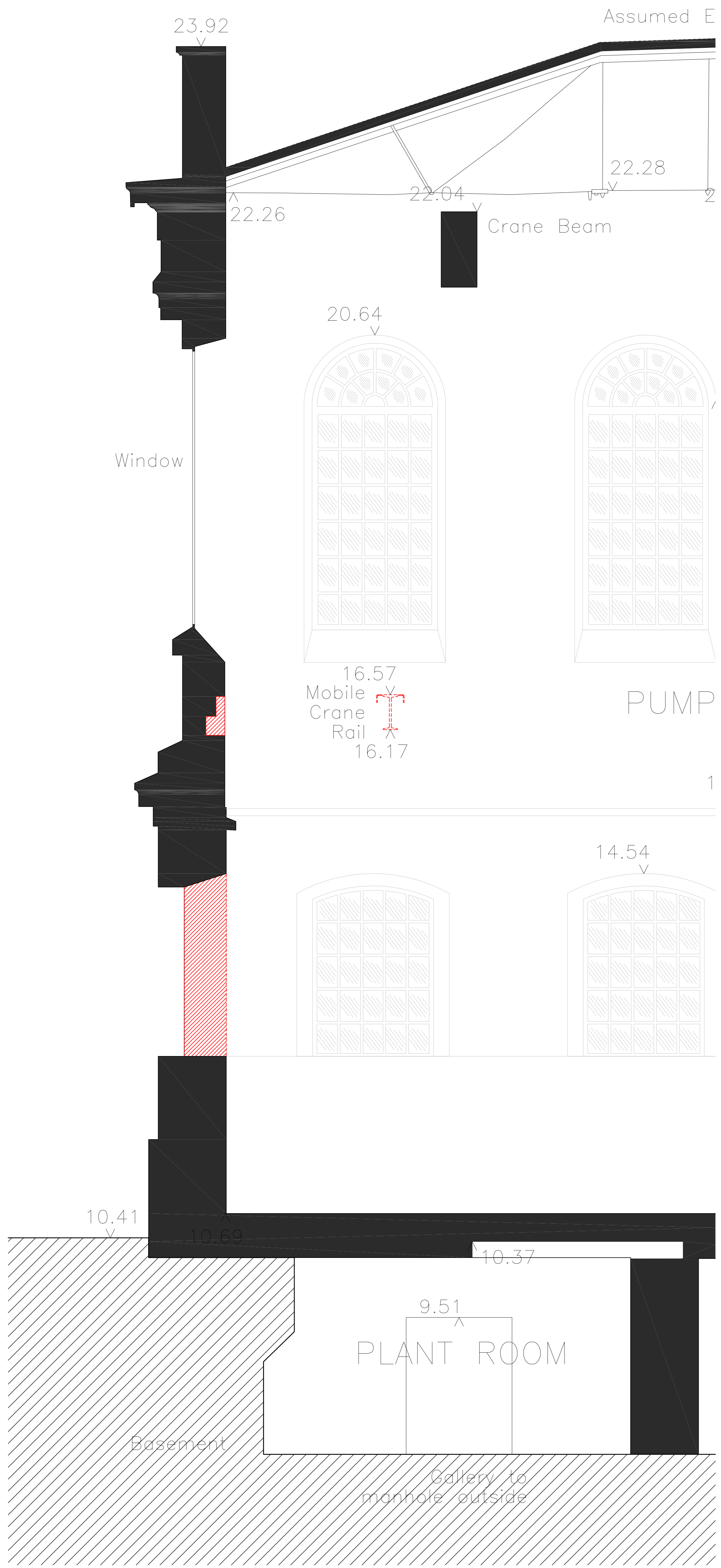

SCALE 1:25
EXISTING R&W PUMPHOUSE
 Enlarged Wall Section 12

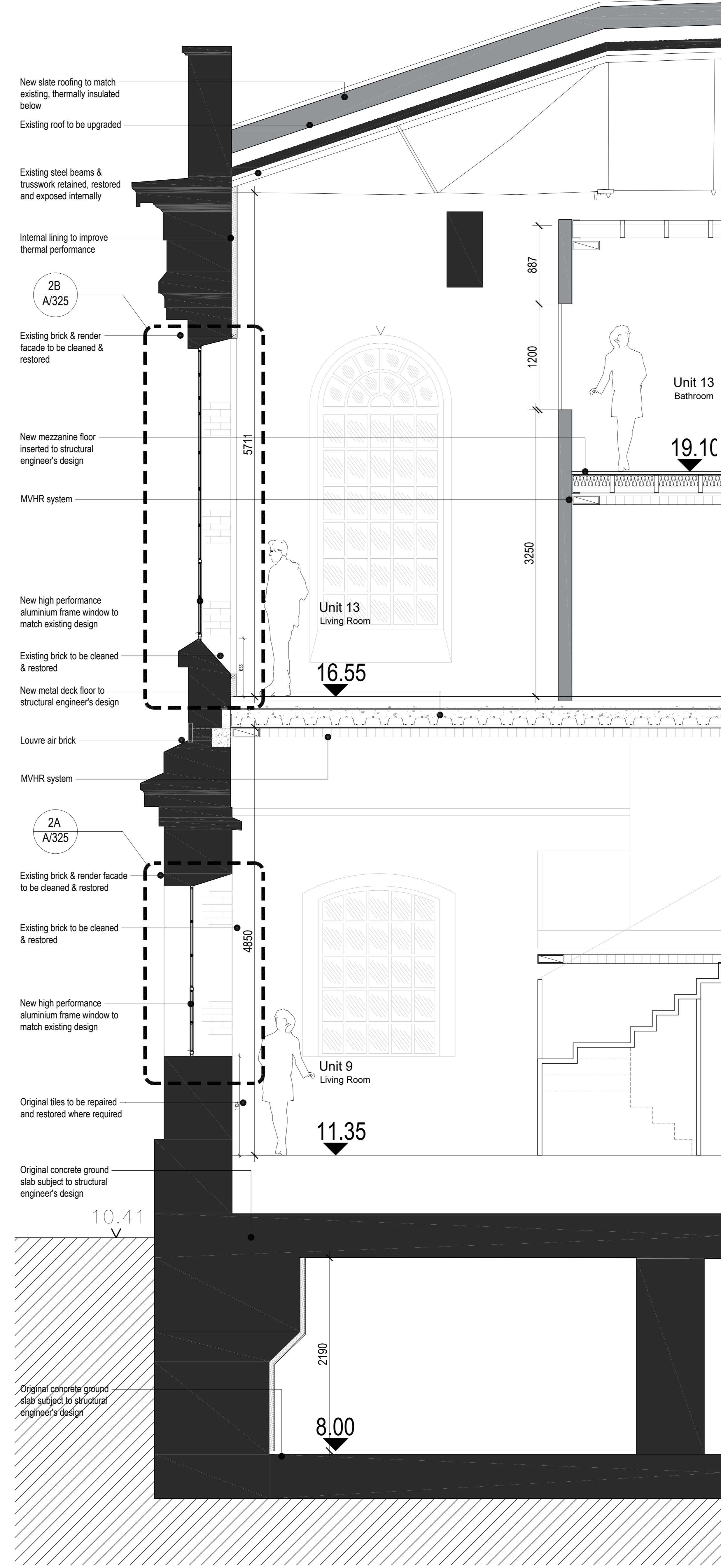

SCALE 1:25
PROPOSED R&W PUMPHOUSE
 Enlarged Wall Section 12

LEVEL: +3
 EL. 19.10

LEVEL: +2
 EL. 16.55

LEVEL: +1
 EL. 13.90

LEVEL: +0
 EL. 11.35

LEVEL: -1
 EL. 8.00

 To be demolished
IN PROGRESS

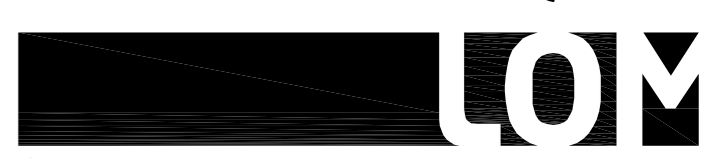
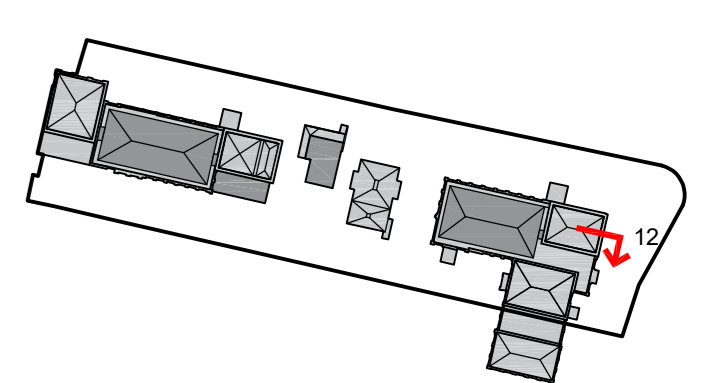

client
WATERFALL PLANNING LTD

project
HAMPTON WATERWORKS

drawing title
EXISTING ENLARGED WALL SECTION 12 RUSTON & WARD PUMPHOUSE

sheet size scale
A0 1:25 @ A0

status
PRELIMINARY

drawing no. revision
1685-A-P321 A

LOM architecture and design
 The Glass House, 5 Slater Street, London E1 6JY, UK
 Phone +44(0)20 8444 2999 Email mail@lom-fdp.com
 Web www.lom-architecture.com