

USE OF DRAWINGS

DO NOT SCALE FROM THIS DRAWING. USE WRITTEN DIMENSIONS AND CHECK ON SITE. THIS DRAWING IS BASED ON SITE INFORMATION SUPPLIED BY THIRD PARTIES AND ACCURACY OF EXISTING FEATURES IS NOT GUARANTEED. ANY ERROR, OMISSION OR DISCREPANCY NOTED ON OR BETWEEN DRAWINGS AND OTHER DOCUMENTS MUST BE REPORTED IN WRITING IMMEDIATELY. ALL MECHANICAL, ELECTRICAL AND STRUCTURAL LAYOUTS / COMPONENTS ARE INDICATIVE AND MUST BE DESIGNED AND CHECKED BY SPECIALISTS. DO NOT START WORK ON SITE BEFORE CONFIRMING THAT ALL NECESSARY STATUTORY AND OTHER CONSENTS HAVE BEEN OBTAINED. THIS DRAWING IS COPYRIGHT AND MUST NOT BE DISTRIBUTED WITHOUT PERMISSION. ELECTRONIC CAD FILES MUST NOT BE ALTERED OR COPIED.

REVISIONS

REV	DATE	DESCRIPTION	CHECKED	DRAWN
-	12.09.2022	INITIAL ISSUE	CA	JF
A	06.10.2022	GENERAL UPDATE	LW	JF

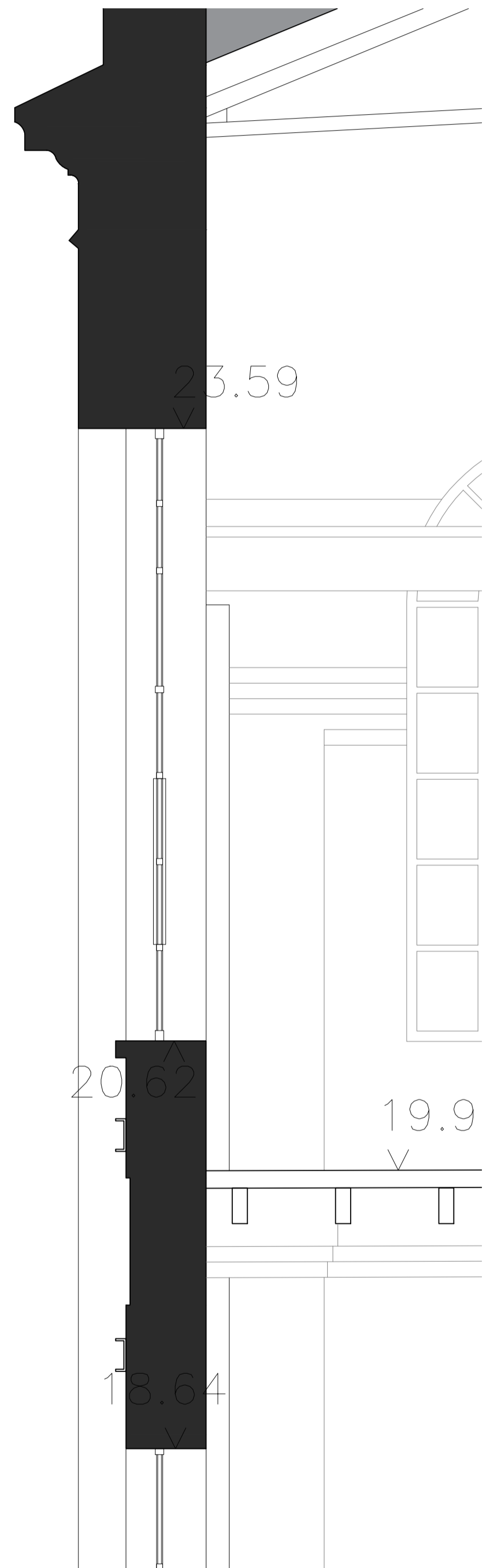

SCALE 1:20
EXISTING WEST PUMPHOUSE
ENLARGED WALL SECTION 4

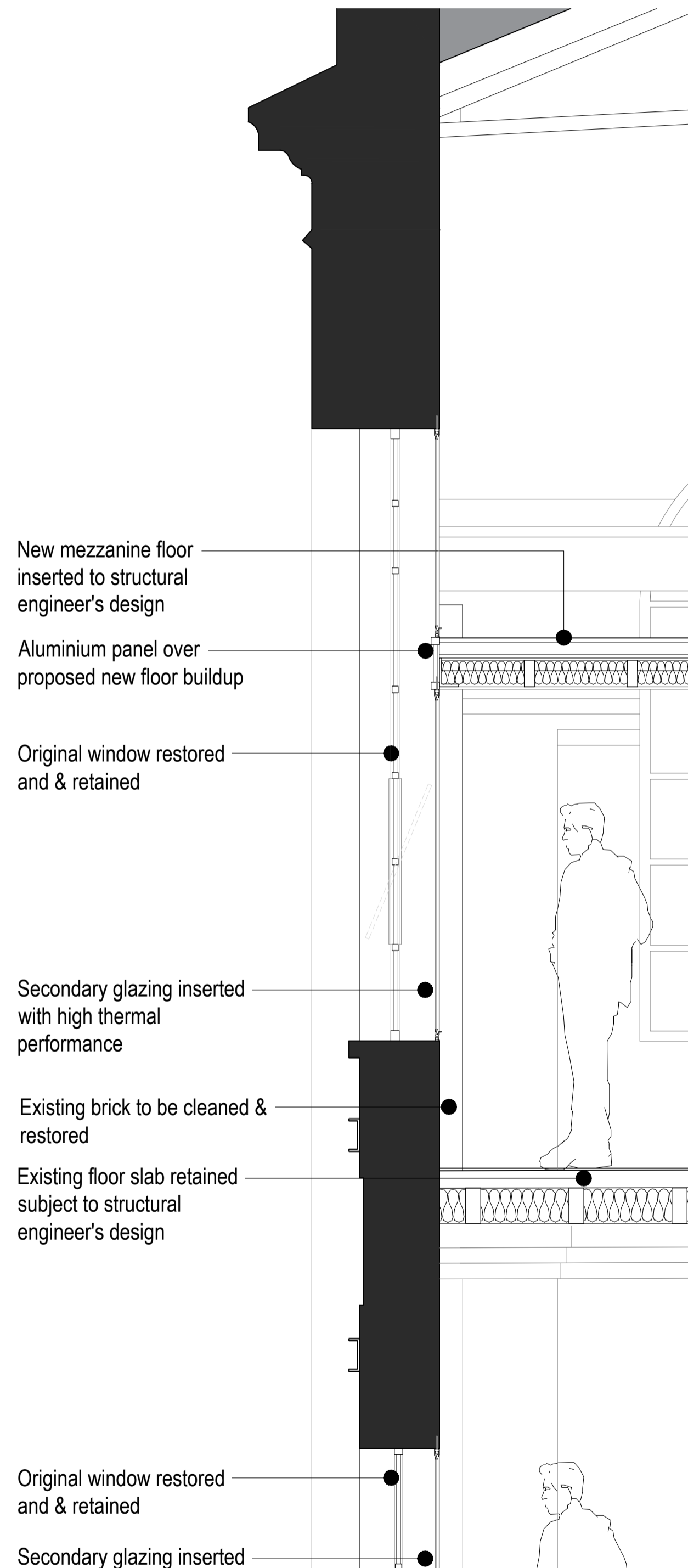

SCALE 1:20
PROPOSED WEST PUMPHOUSE - DETAIL 3A
ENLARGED WALL SECTION 4 - FLOOR / WINDOW WITH SECONDARY GLAZING - NO WALL LINING

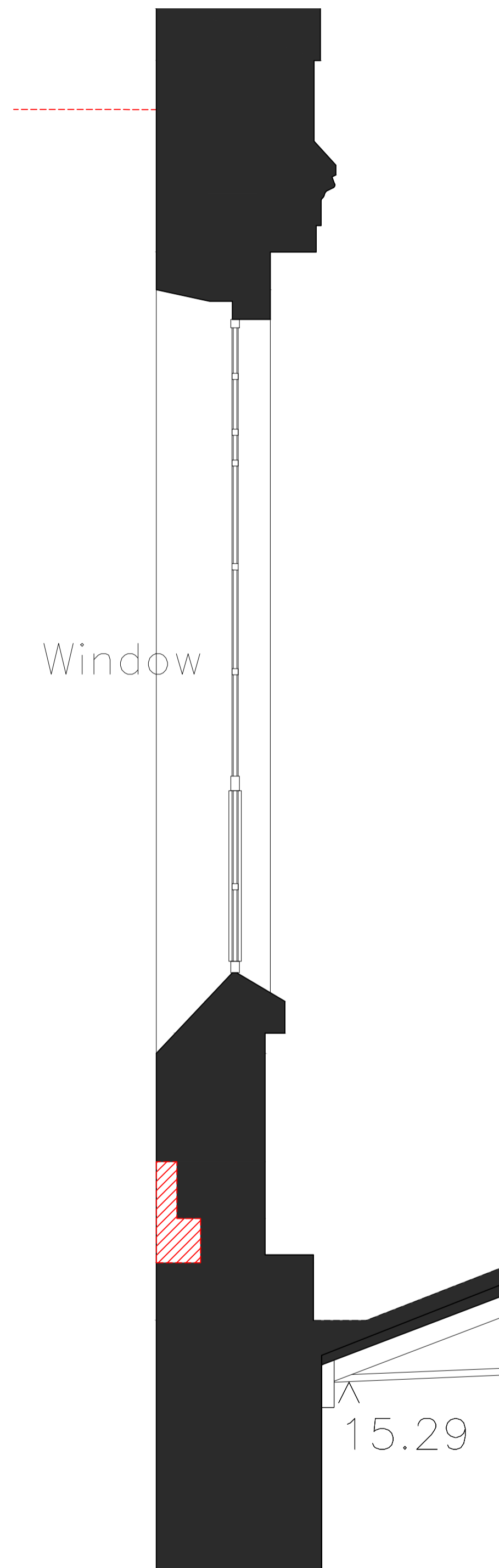

SCALE 1:20
EXISTING EAST PUMPHOUSE
ENLARGED WALL SECTION 5

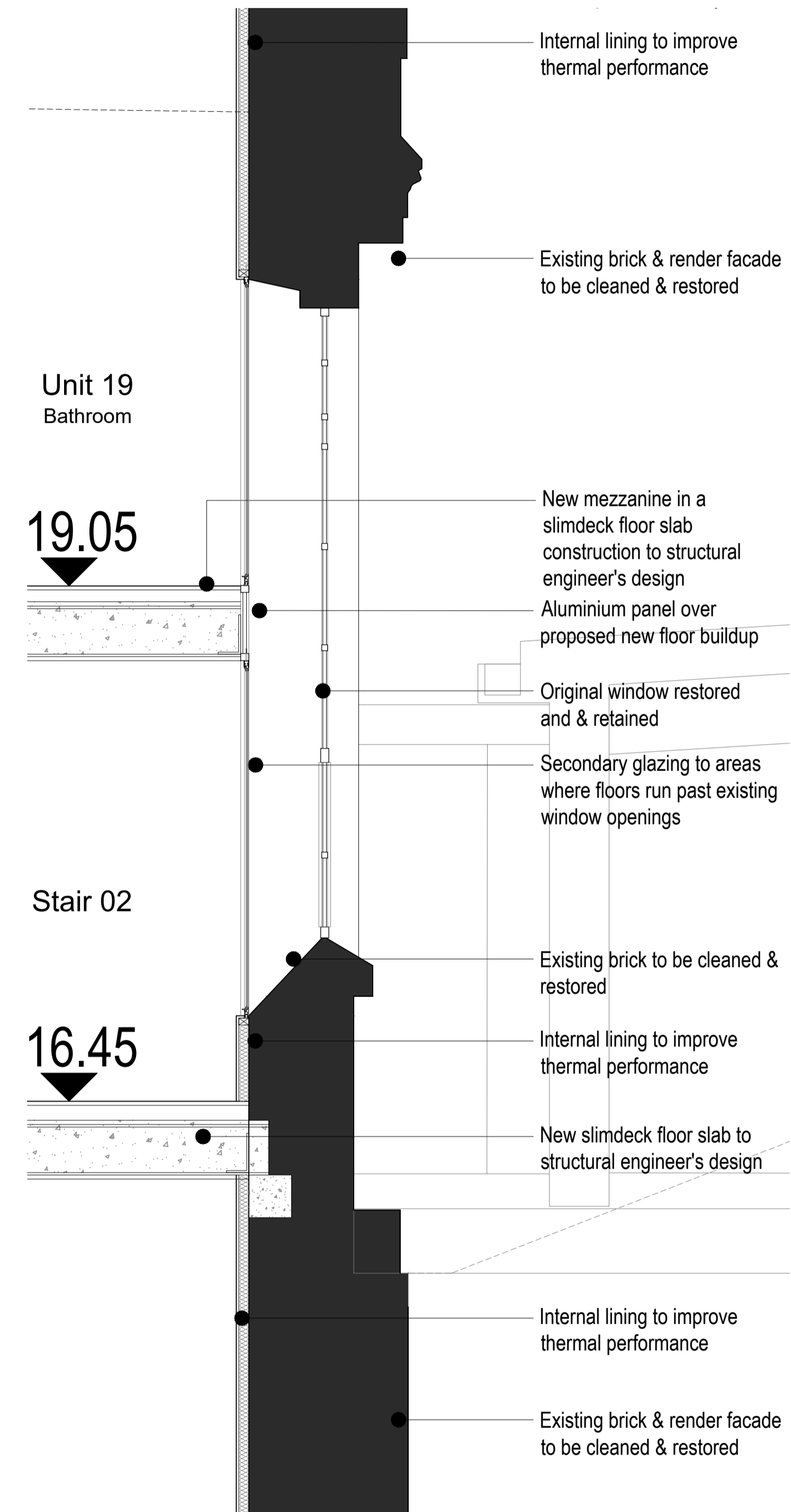

SCALE 1:20
PROPOSED EAST PUMPHOUSE - DETAIL 3B
ENLARGED WALL SECTION 5 - FLOOR / WINDOW WITH SECONDARY GLAZING - WITH WALL LINING

 To be demolished

IN PROGRESS

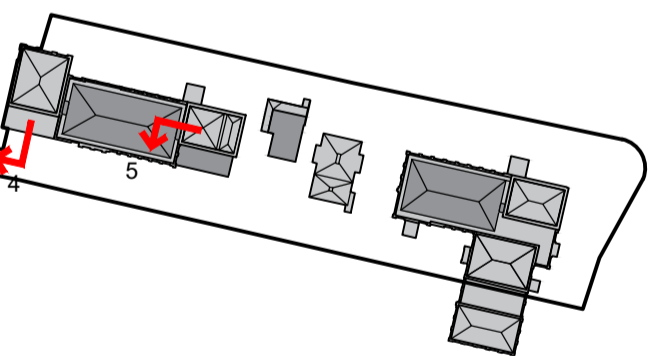

client
**WATERFALL
PLANNING LTD**

project
HAMPTON WATERWORKS

drawing title
**EXISTING AND PROPOSED
ENLARGED WALL SECTIONS
WINDOW CONDITION - TYPE 08**

sheet size scale
A1 1:20 @ A1

status
PRELIMINARY

drawing no. revision
1685-A-P326 A

LOM architecture and design
The Glass House 5 Sclater Street London E1 6JY UK
Phone +44(0)20 8444 2999 Email mail@lom-fdp.com
Web www.lom-architecture.com