

UPPER FLOOR PLANS
1ST - 6TH

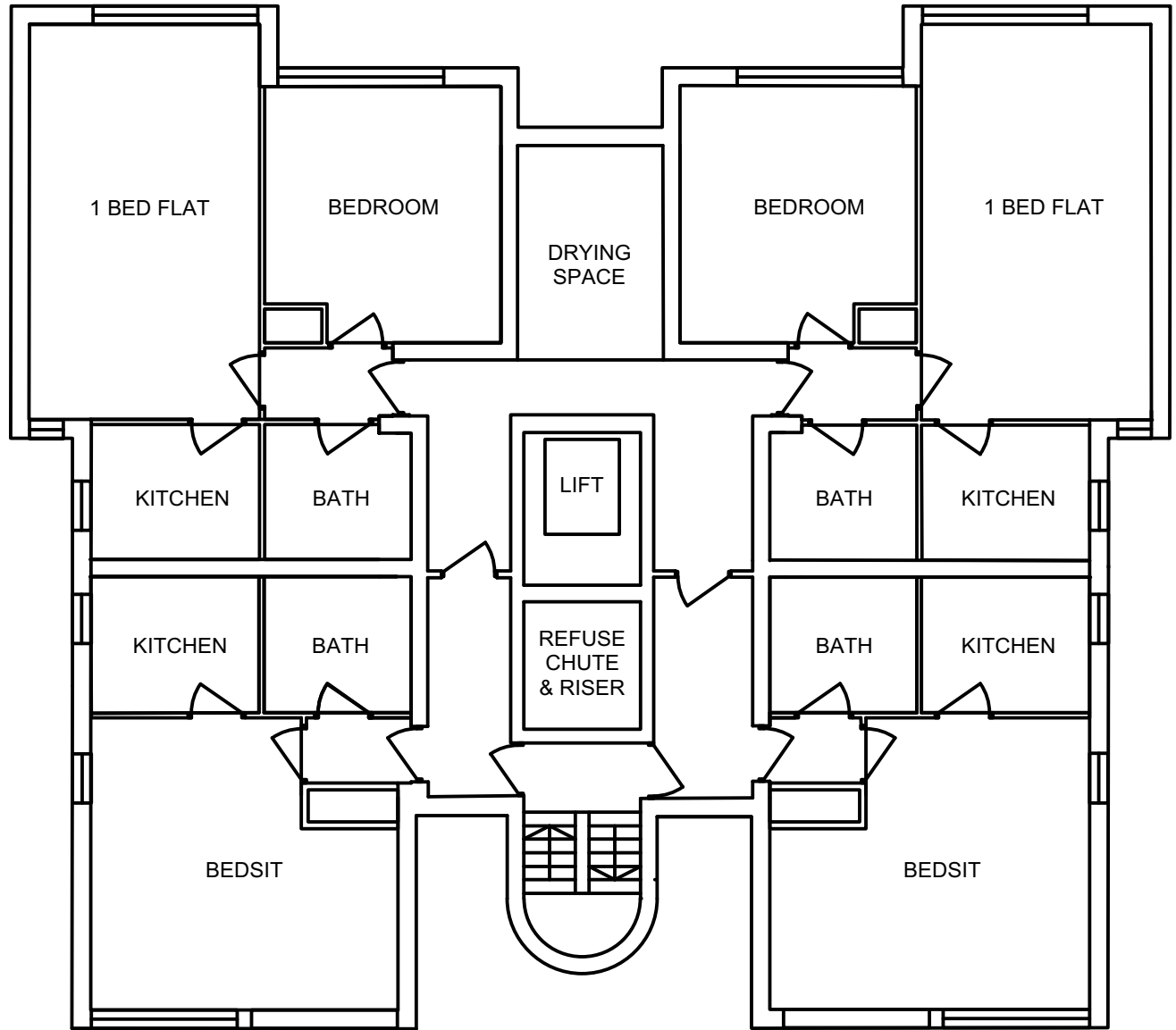

GROUND FLOOR PLAN

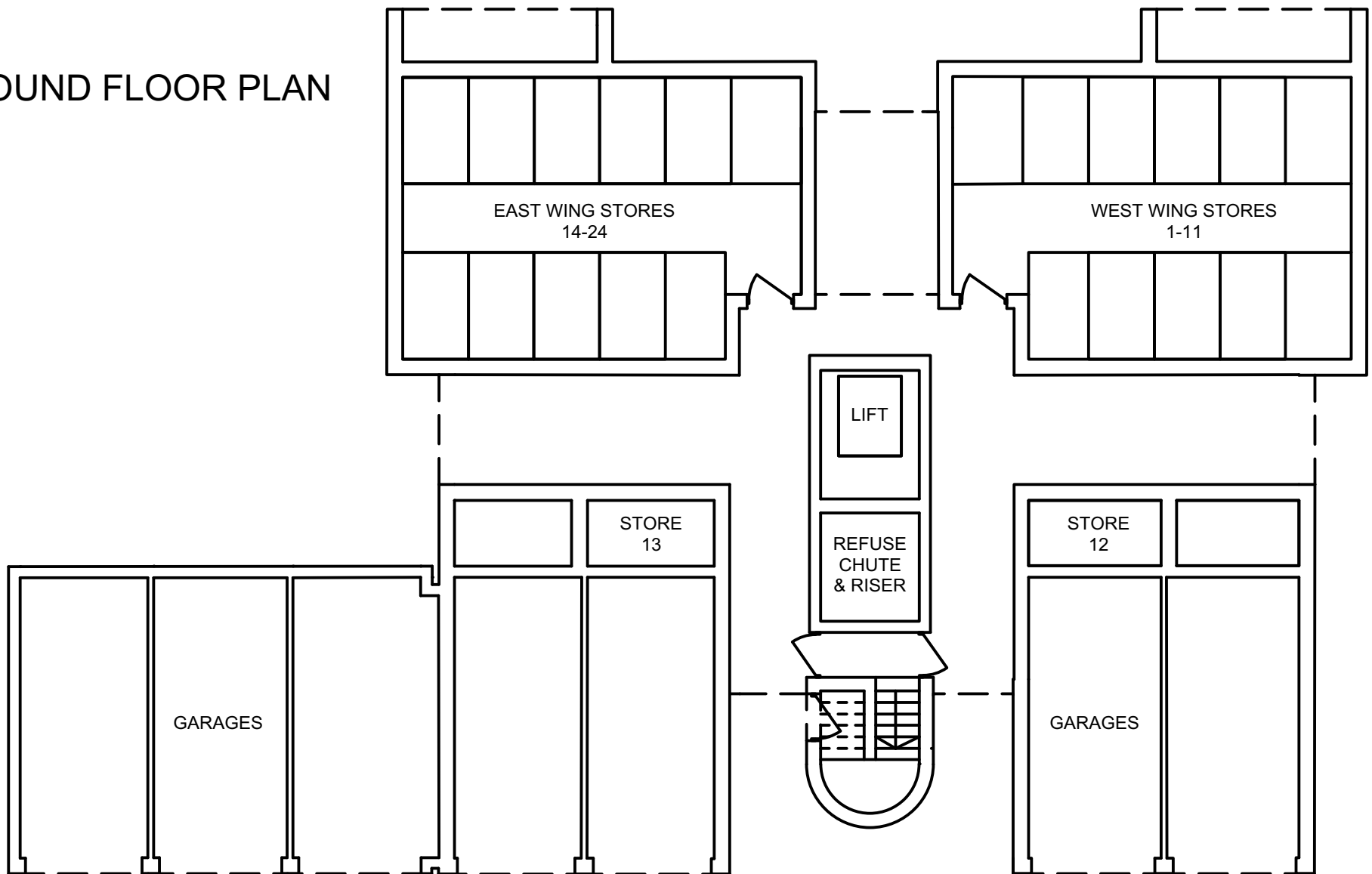

BARSCALE 1:50

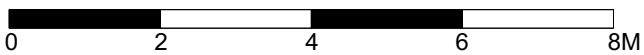

Revisions

Project
SHELDON HOUSE, 8 CROMWELL ROAD, TEDDINGTON TW11 9EJ

Drawing
EXISTING FLOOR PLANS (APPROX.)

Drawing No.
SH-12

Scale
1:100 @ A3

Date
06.12.23

CLIVE CHAPMAN
ARCHITECTS
SUSTAINABILITY CONSULTANTS

4 EEL PIE ISLAND
TWICKENHAM MIDDX
TW1 3DY
TELEPHONE 020 8891 4837
EMAIL INFO@CCAR.CO.UK
WEBSITE WWW.CCAR.CO.UK