

NOTES

GENERAL NOTES:
 1. THIS DRAWING IS TO BE READ IN CONJUNCTION WITH THE OTHER RELEVANT CONSULTANTS DRAWINGS.
 2. ALL FINISHES ARE TO CONFORM TO THE CURRENT BUILDING REGULATIONS.
 3. REFER TO A SEPARATE DOCUMENT FOR THE DESIGNER'S RISK ASSESSMENT.
 4. ALL WORKS OR MATERIALS INDICATED ON THIS DRAWING ARE TO BE TO THE LATEST RELEVANT BRITISH STANDARDS AND CARRIED OUT IN ACCORDANCE WITH THE BRITISH STANDARDS CODES OF PRACTICE OR RECOGNIZED INSTITUTE OR TRADE ASSOCIATION RECOMMENDATIONS AND PUBLICATIONS.

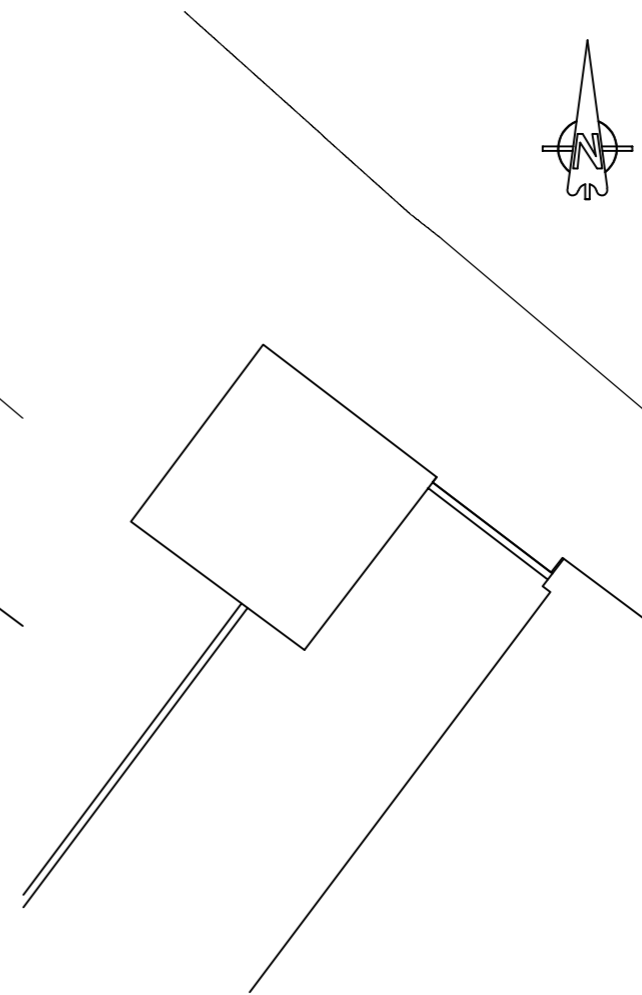
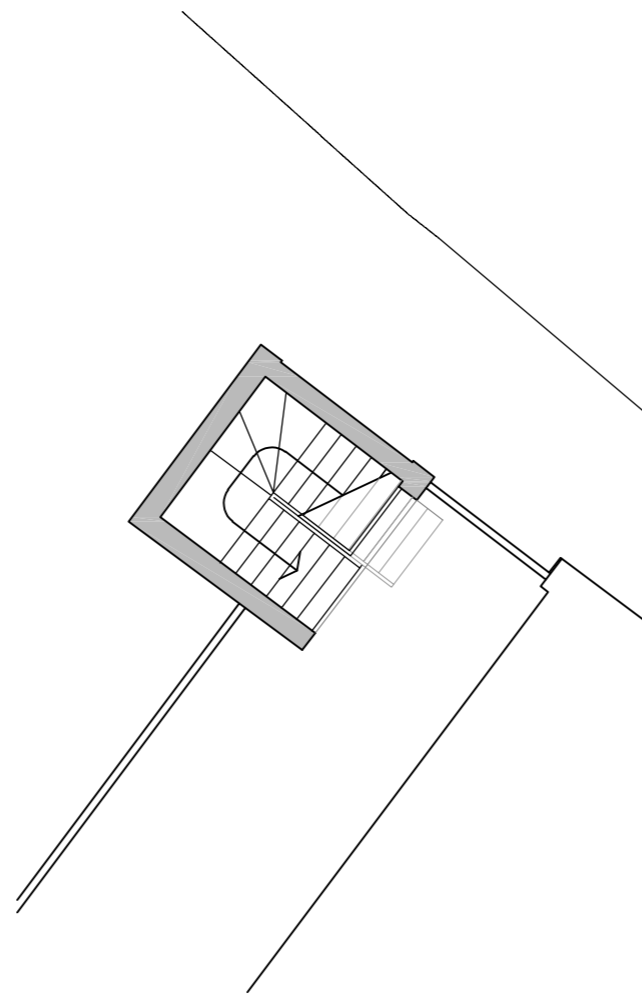
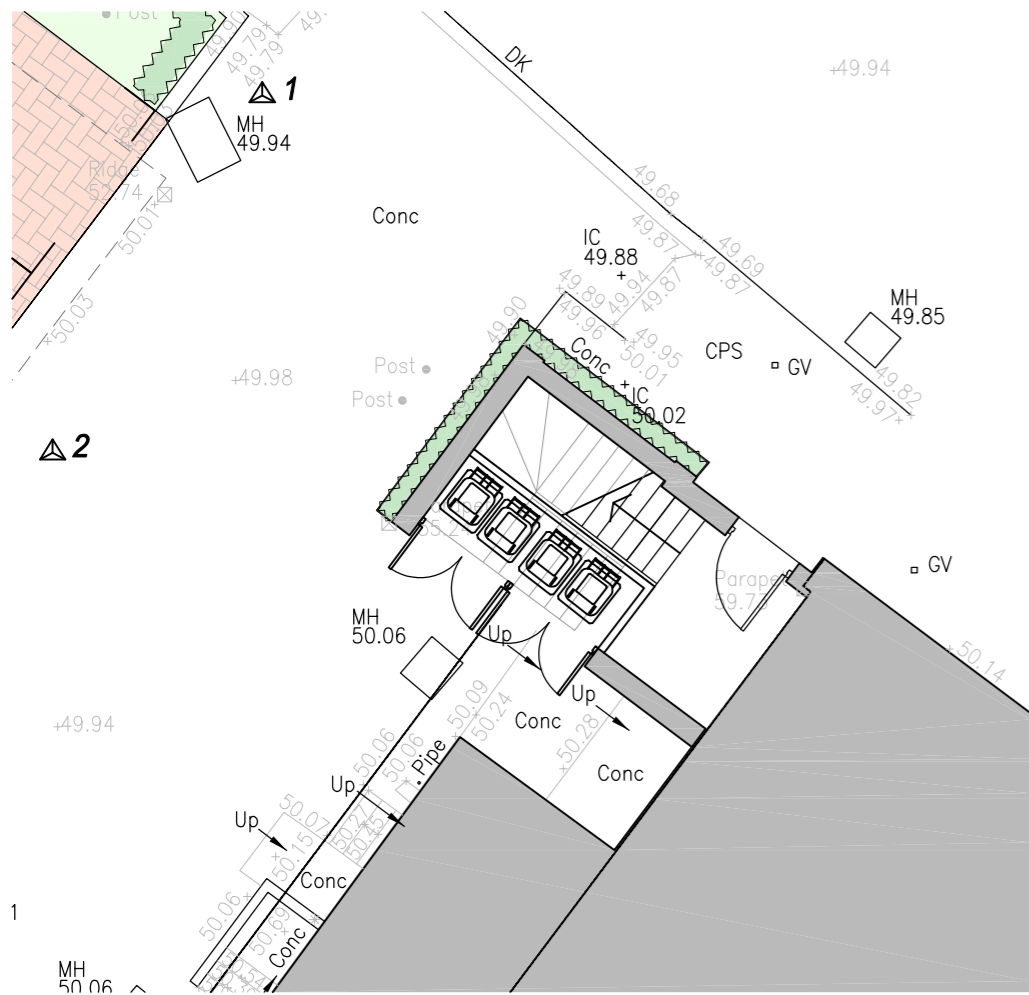

External Materials

- ① Red facing brickwork to LA approval.
 - ② Grey powder coated aluminium windows.
 - ③ Steel entrance door.
 - ④ Vertical timber cladding.
 - ⑤ Vertical timber balustrading.
 - ⑥ Red soldier course brickwork to LA approval.
 - ⑦ Vertical timber fins.
 - ⑧ Grey Timber Low level planter.
 - ⑨ Grey Aluminium coping.
 - ⑩ Black Aluminium rainwater goods.
 - ⑪ Green Roof
- Notes: -
- * Denotes obscured glazing

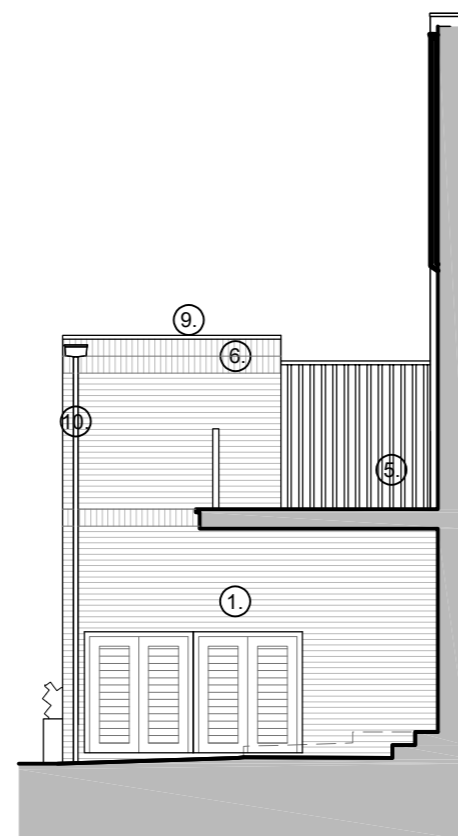
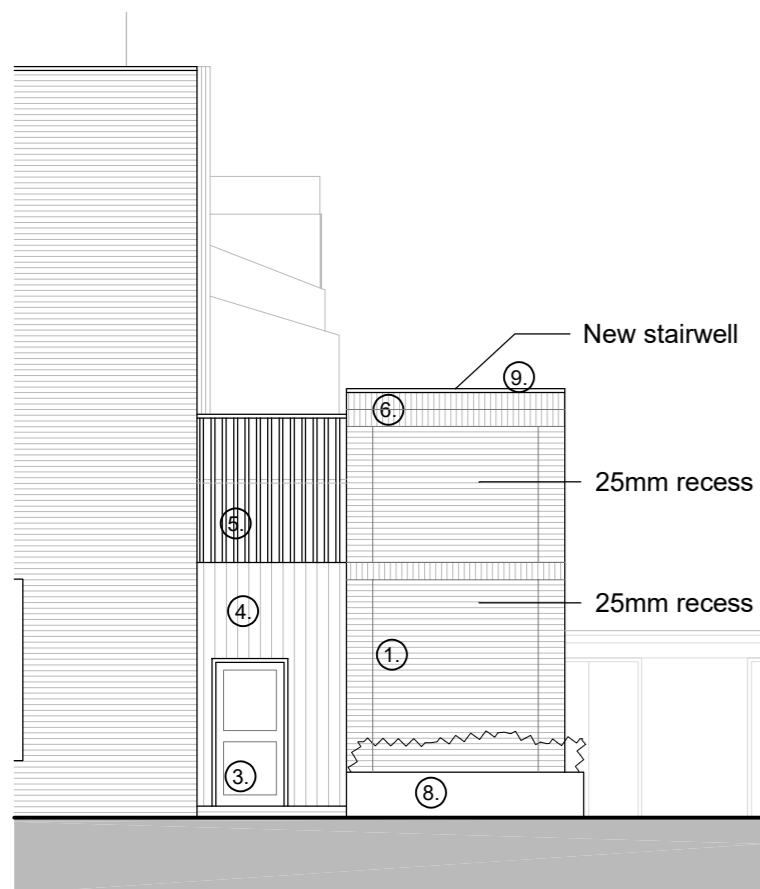

P3	Dec 2023	Amendments to suit client comments	LW
P2	Jul 2023	Adjustments based on feedback	HM
P1	Jul 2023	Planning	HM
Revision	Date	Description	Drawn

PLC ARCHITECTS
 Lansdowne House
 25-26 Hampshire Terrace
 Portsmouth PO1 2QF
 Hampshire England
 Tel: (023) 92 755 333
 E-Mail: admin@plcarchitects.com
 Web: www.plcarchitects.com

Client:

Project:
 Land at rear of
 19-23 Friars Stile Road
 Richmond TW10 6NH

Drawing Title:
 Proposed Stairwell and bin store

Drawn By	Date	Checked By	Date	Approved By	Date
HM	July '23				

Drawing No.	Revision	Scale
22.3349.107	P3	1:100 @ A3

PLC ARCHITECTS © COPYRIGHT RESERVED 2022
 NOT TO BE SCALED. DIMENSIONS TO BE CHECKED ON SITE
 SCALING ONLY FOR LOCAL AUTHORITY PURPOSES

1:100 scale

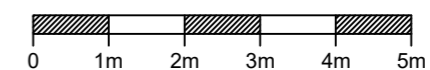

Proposed Front Elevation

Proposed Rear Elevation

Proposed Side Elevation