

## 4.3 Existing Building Images



Westminster House with Richmond Station to the right



West Elevation



North West Corner adjacent to Thames Link House



Westminster House view from the north of Kew Road



North West Corner



Typical Shop Front on Kew Road

# ECP Partnership

## 5. THE WORKS

### 5.1 Proposed and Existing Basement Layouts

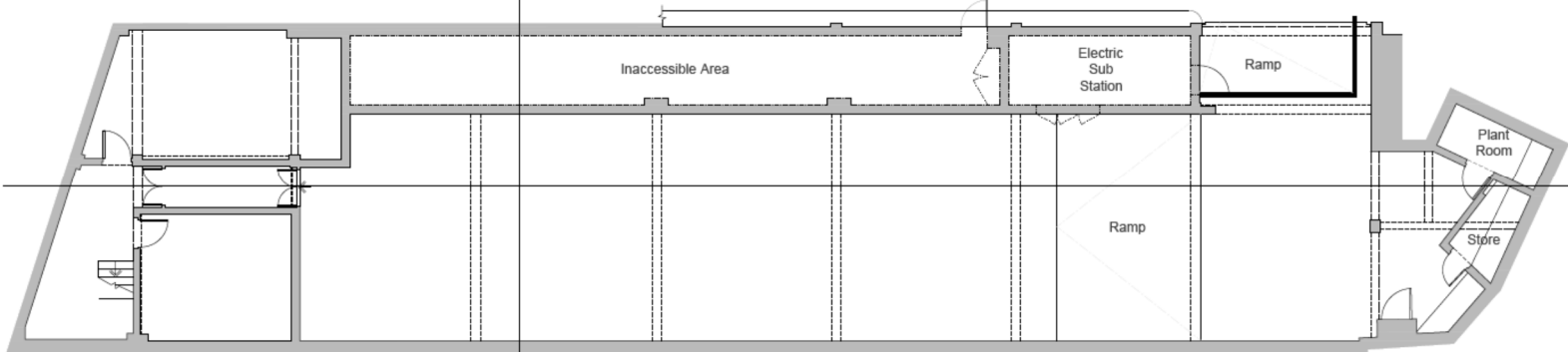

Existing Basement Plan Layout

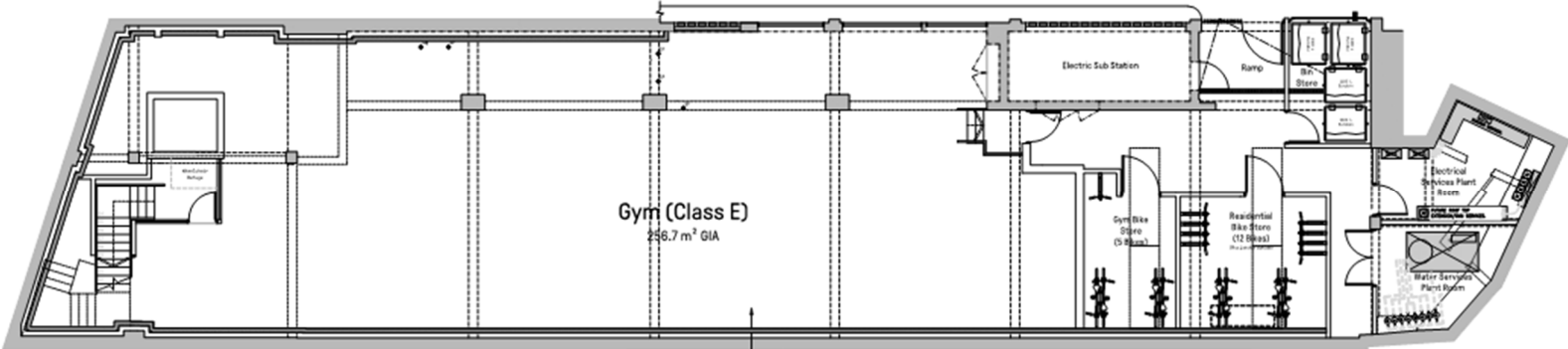

Proposed Basement Plan Layout

# ECP Partnership

## 5.2 Proposed and Existing Ground Floor Layout

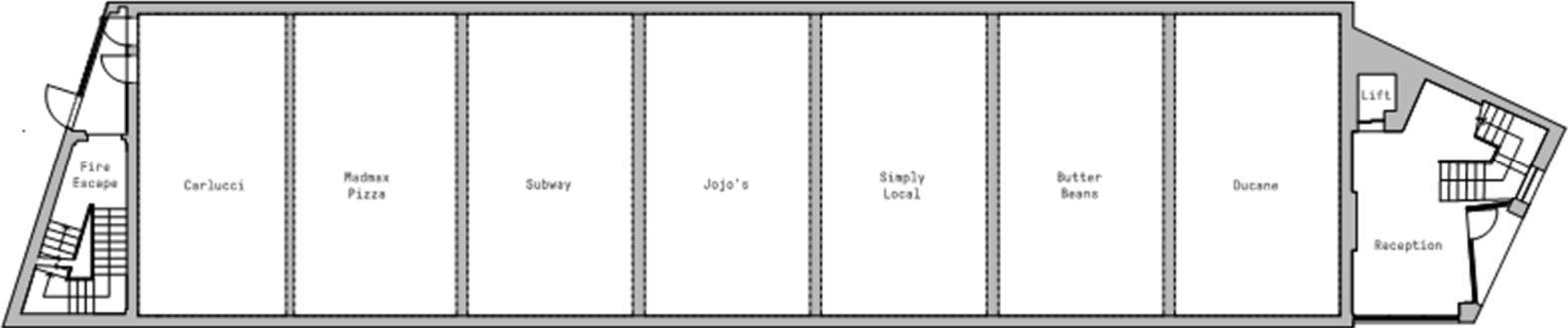

Existing Ground Plan Layout

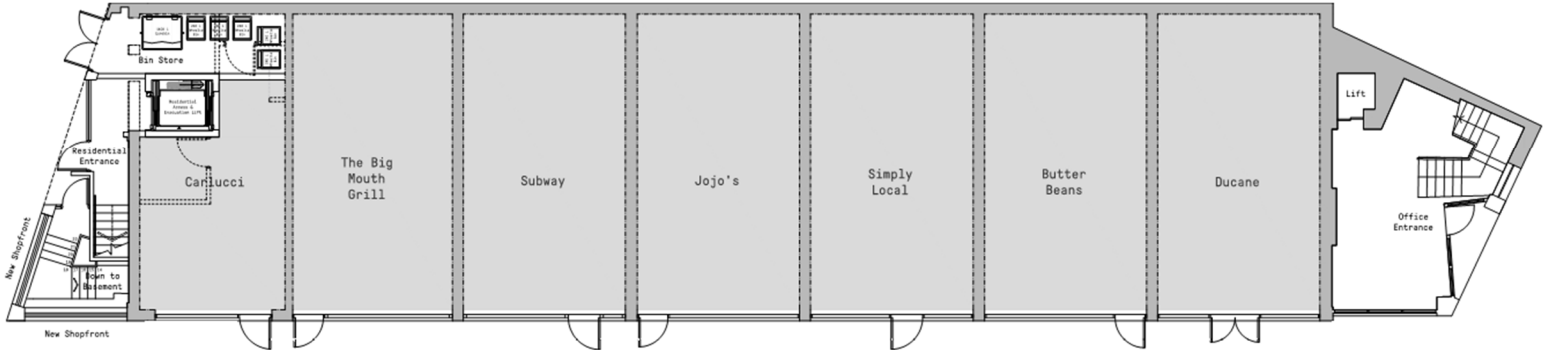

Proposed Ground Plan Layout

# ECP Partnership

## 5.3 Proposed Additional Fourth & Fifth Floor Extension Layout

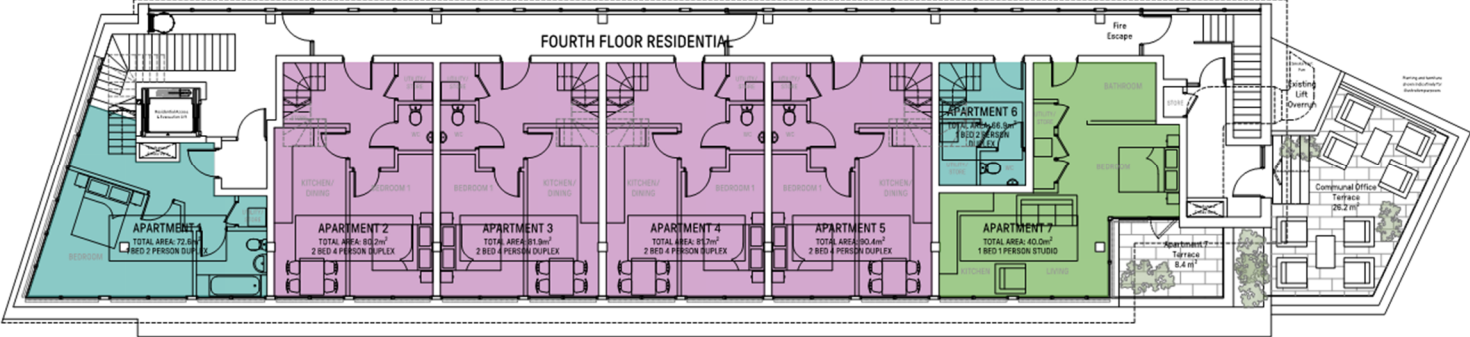

Proposed Fourth Plan Extension Layout

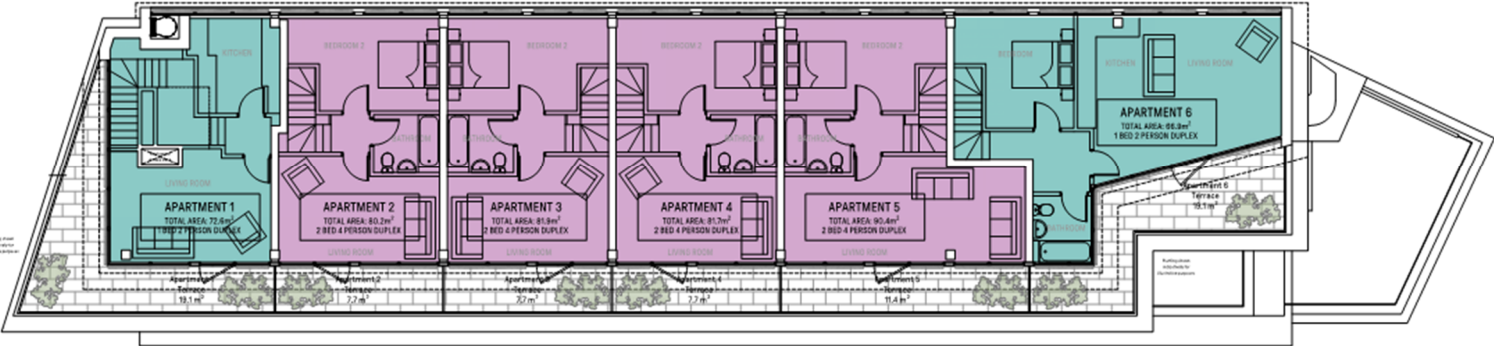

Proposed Fifth Plan Extension Layout

5.4 Proposed Roof Layout

# ECP Partnership

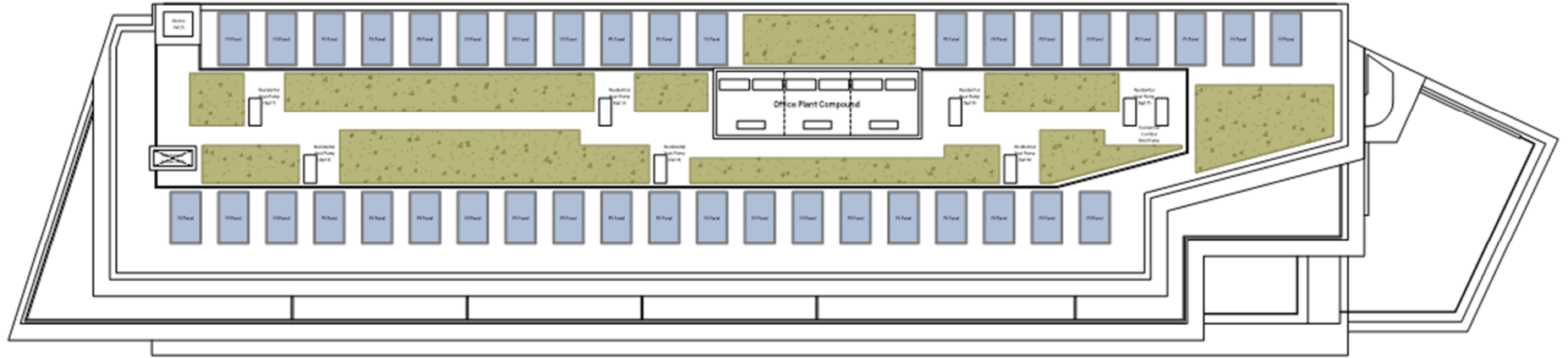

*Proposed Roof Layout*

# ECP Partnership

## 5.5 Proposed and Existing Rear (East) and Side (North) Elevations

The drawings illustrate the extent and scope of the development on the rear and side elevations.

*Existing Rear & Side Elevation*

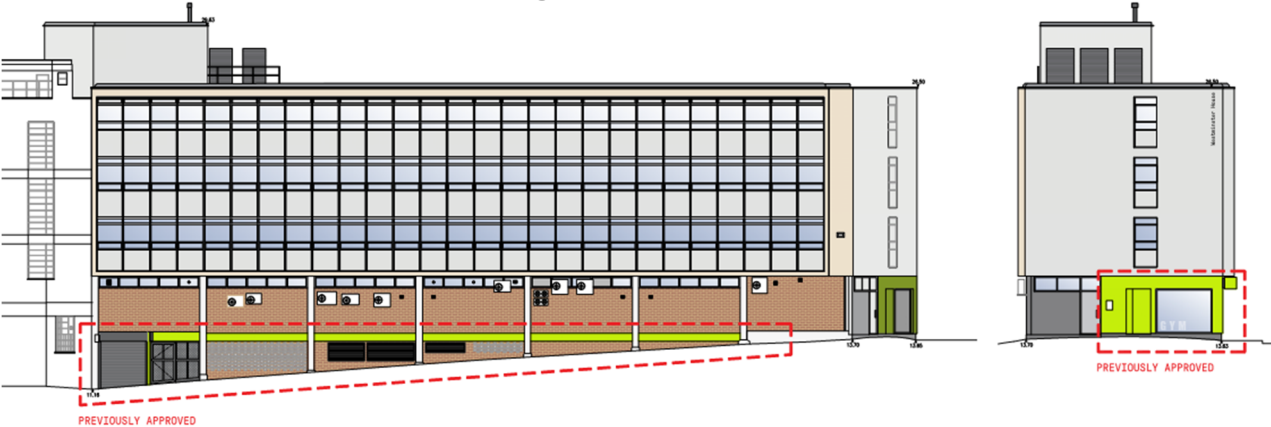

*Proposed Rear & Side Elevation*



# ECP Partnership

## 5.6 Proposed and Existing Front (West) and Side (South) Elevations

The drawings illustrate the extent and scope of the development on the front and side elevations.

*Existing Front & Side Elevation*

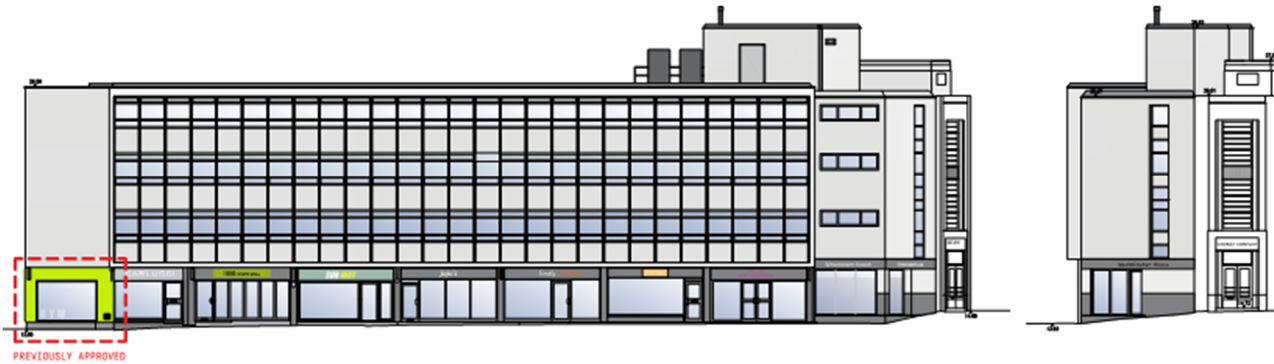

*Proposed Front & Side Elevation*

