

Section C-C: Existing Single- Glazed Casement Window
scale 1:20

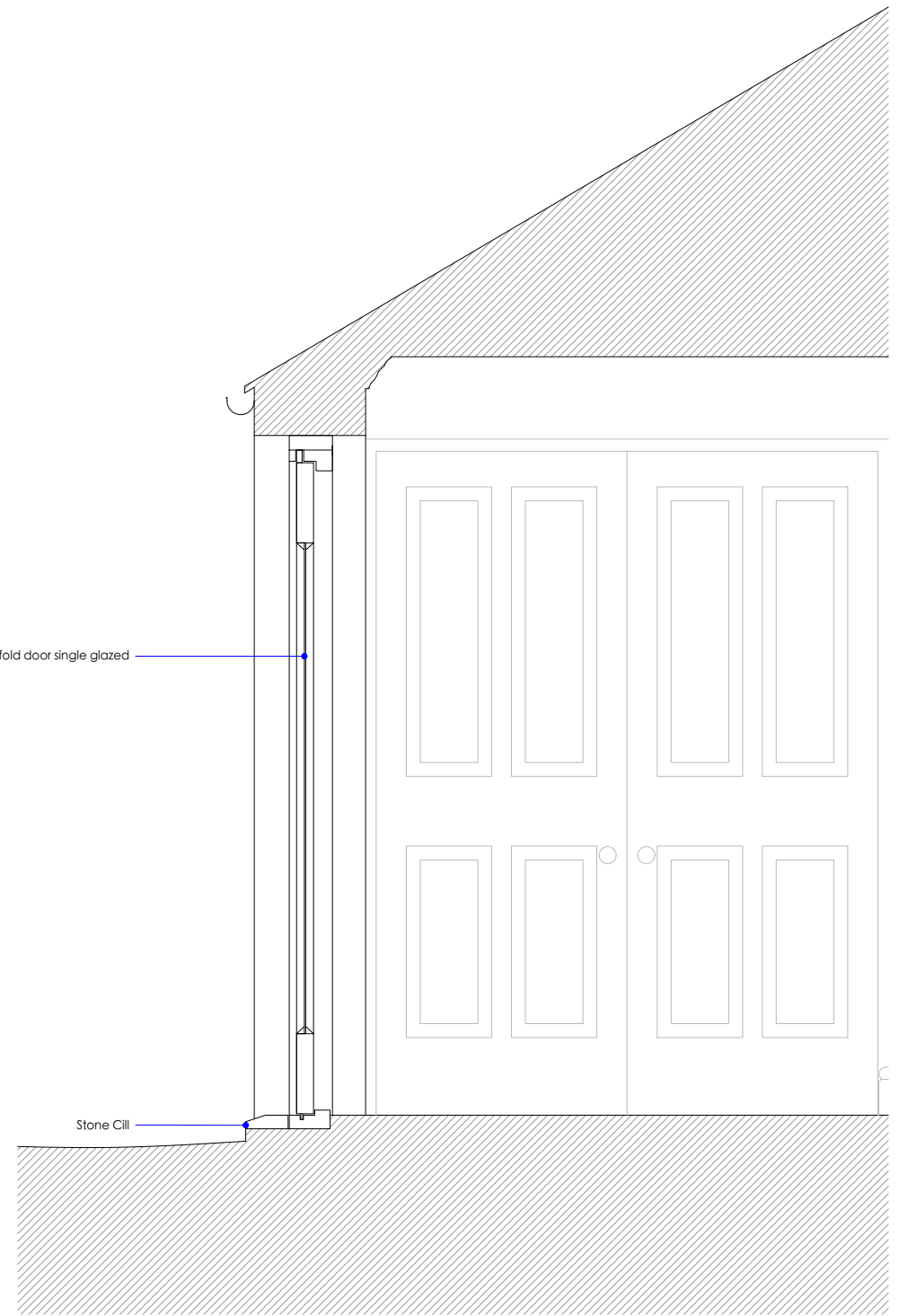

Section D-D: Proposed Single- Glazed Bifold Timber Door
scale 1:20



revisions

MICHAEL JONES ARCHITECTS
020 8948 1863 | 129 Kew Road, Richmond, TW9 2PN
www.mjarchitects.co.uk | studio@mjarchitects.co.uk

job title
31 The Green
client
Justyn Bailey

drawing title
Existing and Proposed openings
drawing number
1951.03.03.Plh.043

scale	1:20 @ A3
date	October 2023
rev	drawn by NH
----	checked by IP