

07/1795/HOT

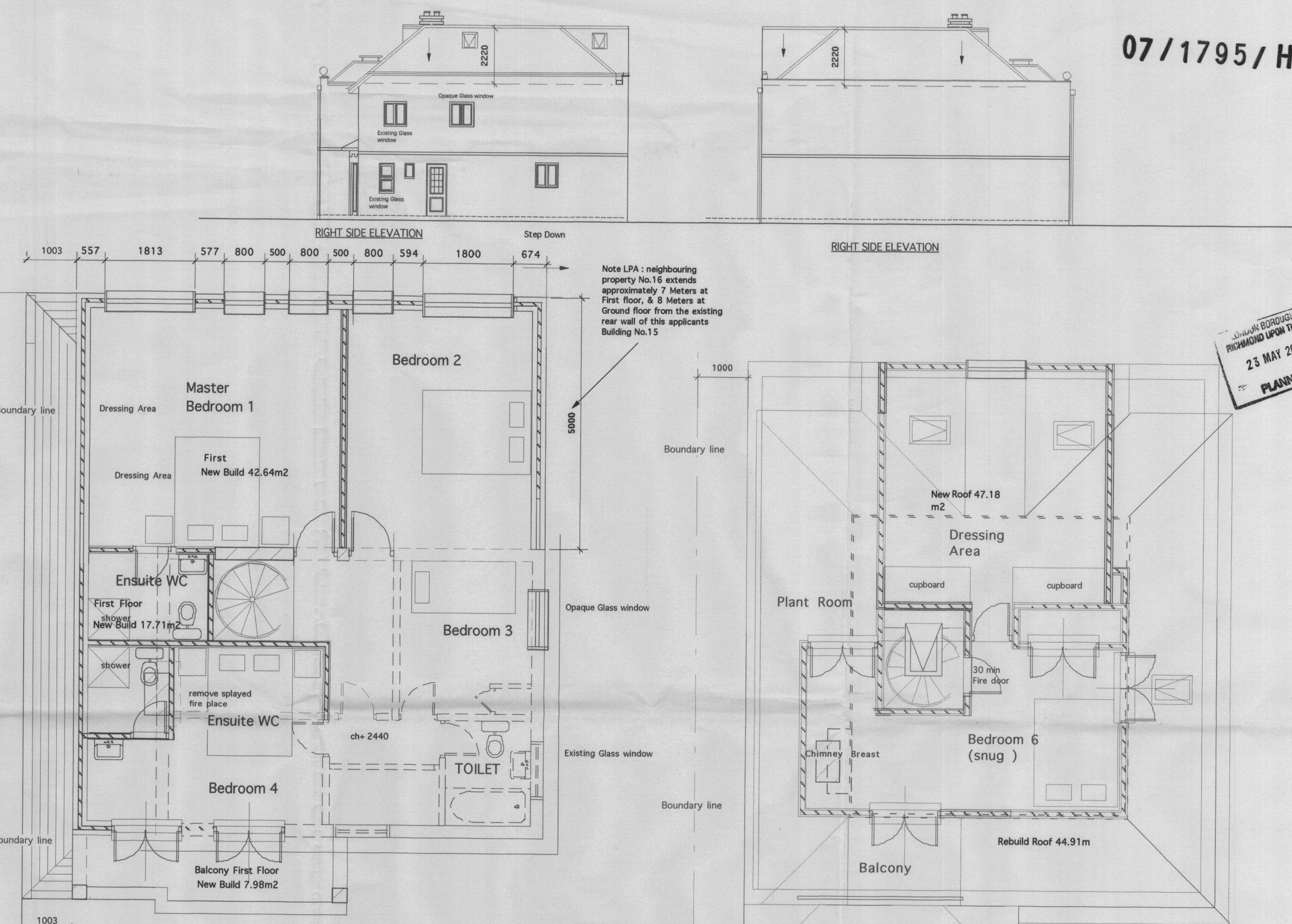
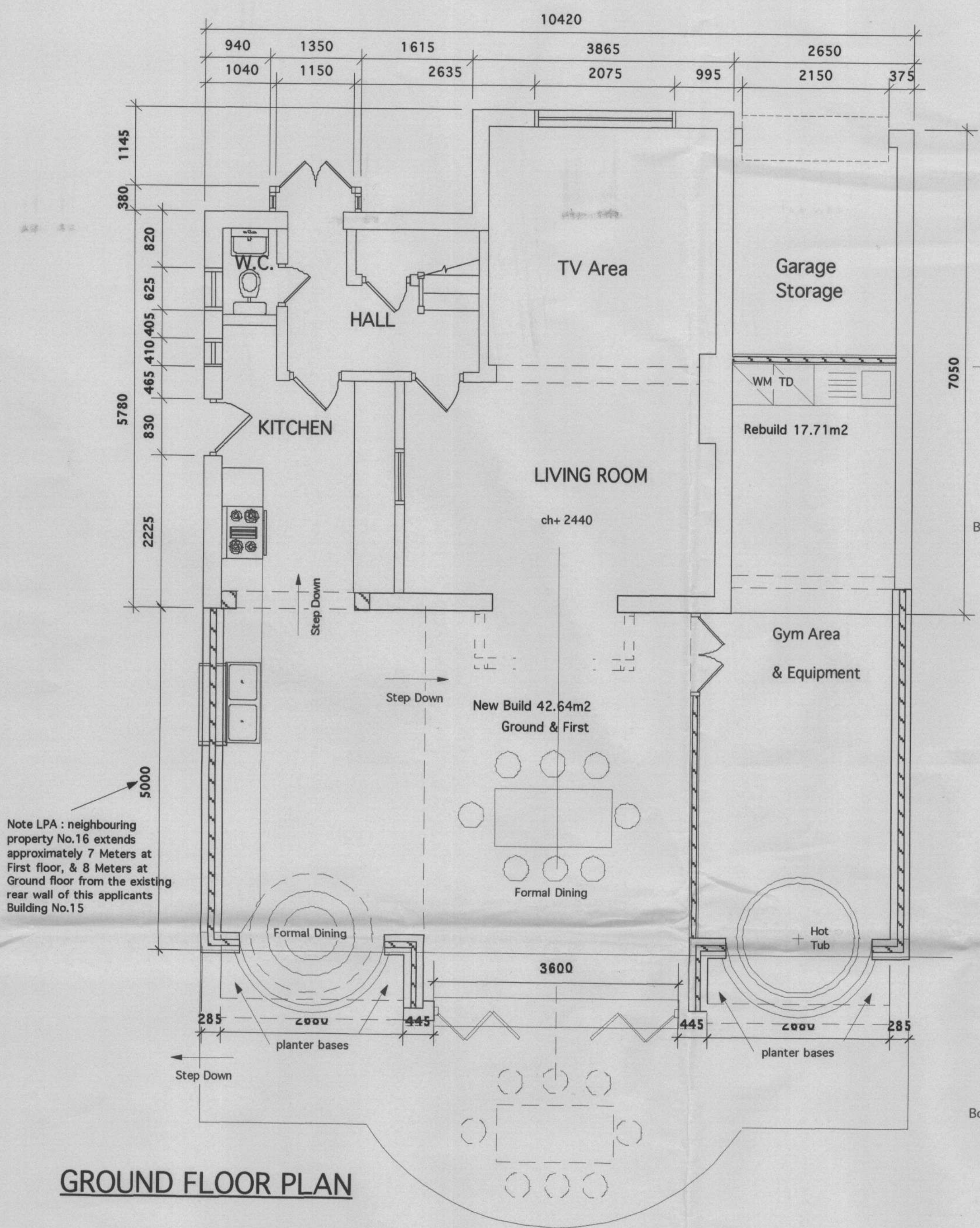

Note LPA : neighbouring property No.16 extends approximately 7 Meters at First floor, & 8 Meters at Ground floor from the existing rear wall of this applicants Building No.15

Note LPA : neighbouring property No.16 extends approximately 7 Meters at First floor, & 8 Meters at Ground floor from the existing rear wall of this applicants Building No.15

RECEIVED  
23 MAY 2007  
PLANNING

RECEIVED  
23 MAY 2007  
PLANNING

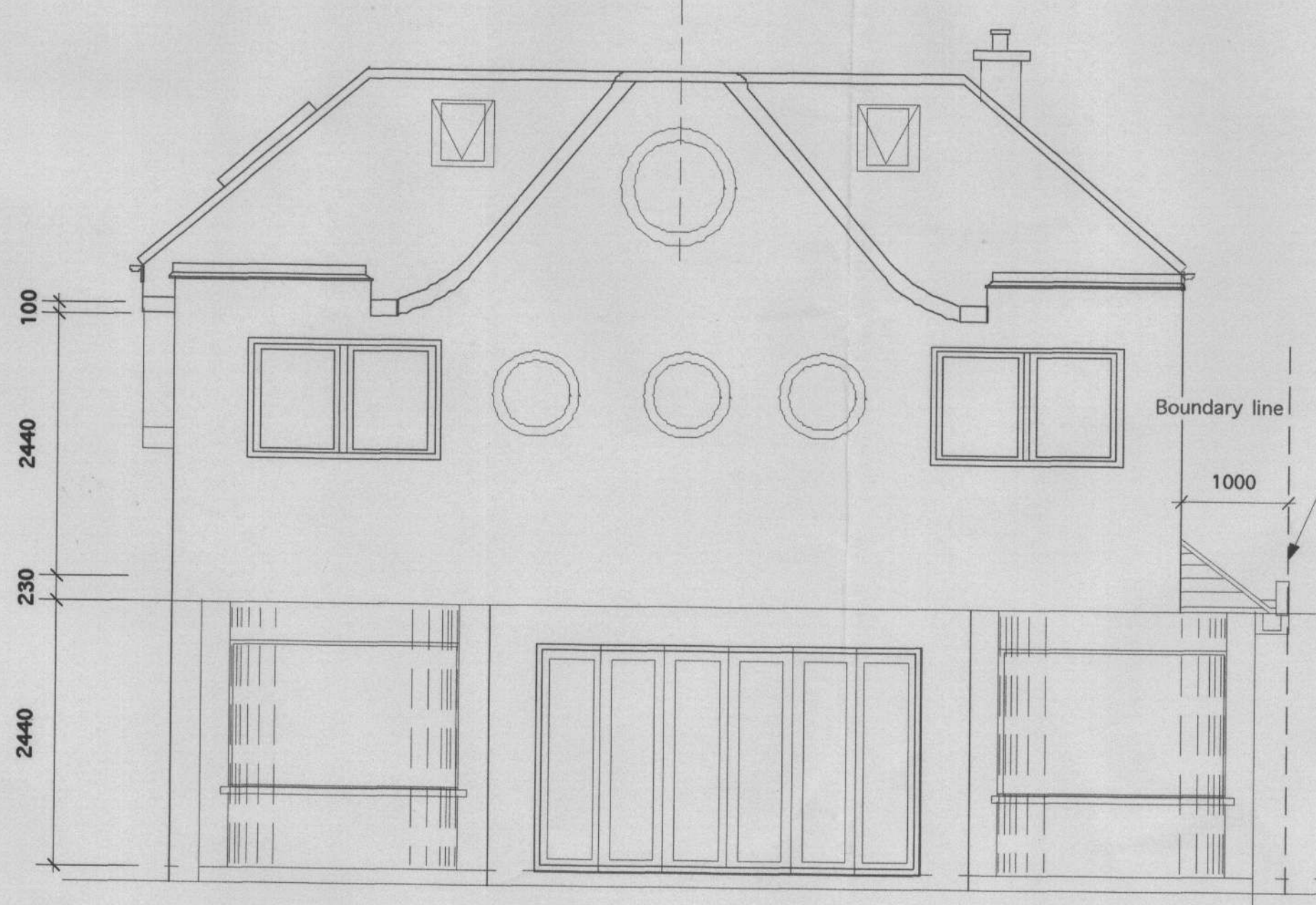

Rev B 21/5/07 Client approved amendments following pre-application advice received from LBRUT Planning Department  
Rev A 26/3/07 Roof layout & Elevations survey revised  
Revisions:

Client:  
Mr David Foster

Title:  
Full Planning Option 3  
15 Warwick Close Hampton  
Middlesex  
TW12 2UA  
Home Tel 020 8255 6631



Scale:  
1:50, 1:100 &  
1:1250  
Date:  
17/3/07  
Number:  
EH 2808/01

**ENGLISHHAUS LIMITED**  
© EnglishHaus 1995