

NOTE:

-Carefully re-fix loose carvings to match existing

-Allow for redecoration of gateway in appropriate finish to compliment the existing structure using paint analysis and historical records to determine the finish.

-Check all copper repousse details and carefully re-fix loose fittings to match existing

-Bird deterrent measures and design to be as unobstrusive as possible.

-Inspect and adjust any raised paving stones to create a level surface, mitigating any trip hazards.

DO NOT SCALE THIS DRAWING USE DIMENSIONS ONLY
 VERIFY ALL DIMENSIONS ON SITE BEFORE COMMENCING ANY WORK OR SHOP DRAWINGS
 INFORM THE ARCHITECT BEFORE ANY WORK STARTS IF THIS DRAWING EXCEEDS THE QUANTITIES IN ANY WAY

ISSUE STATUS: For Planning

Revision	Date	Description
A	15/12/2023	Bird deterrent measures added
B	05/01/2024	Bird deterrent measures and title block amended

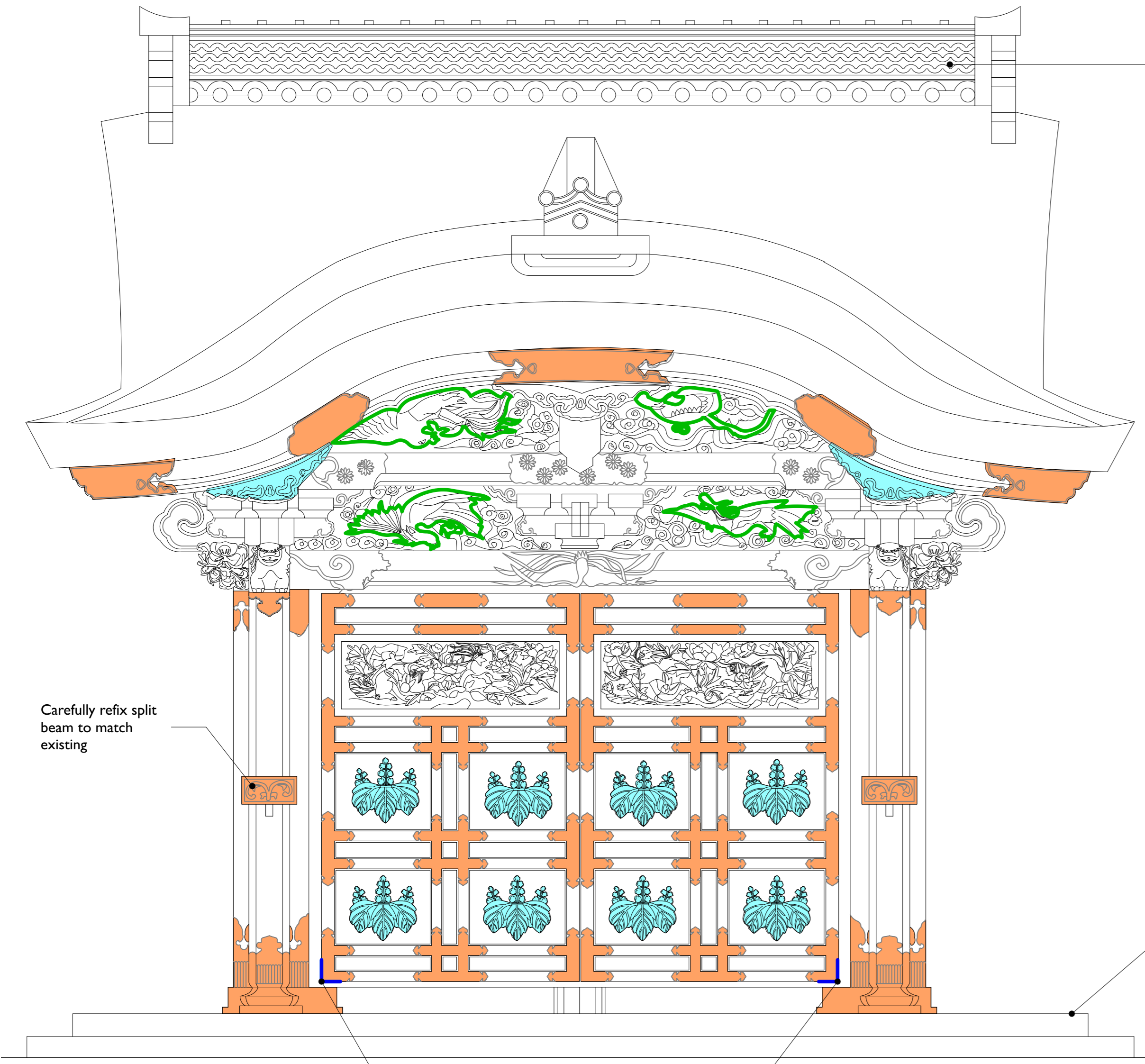

ELEVATION 3

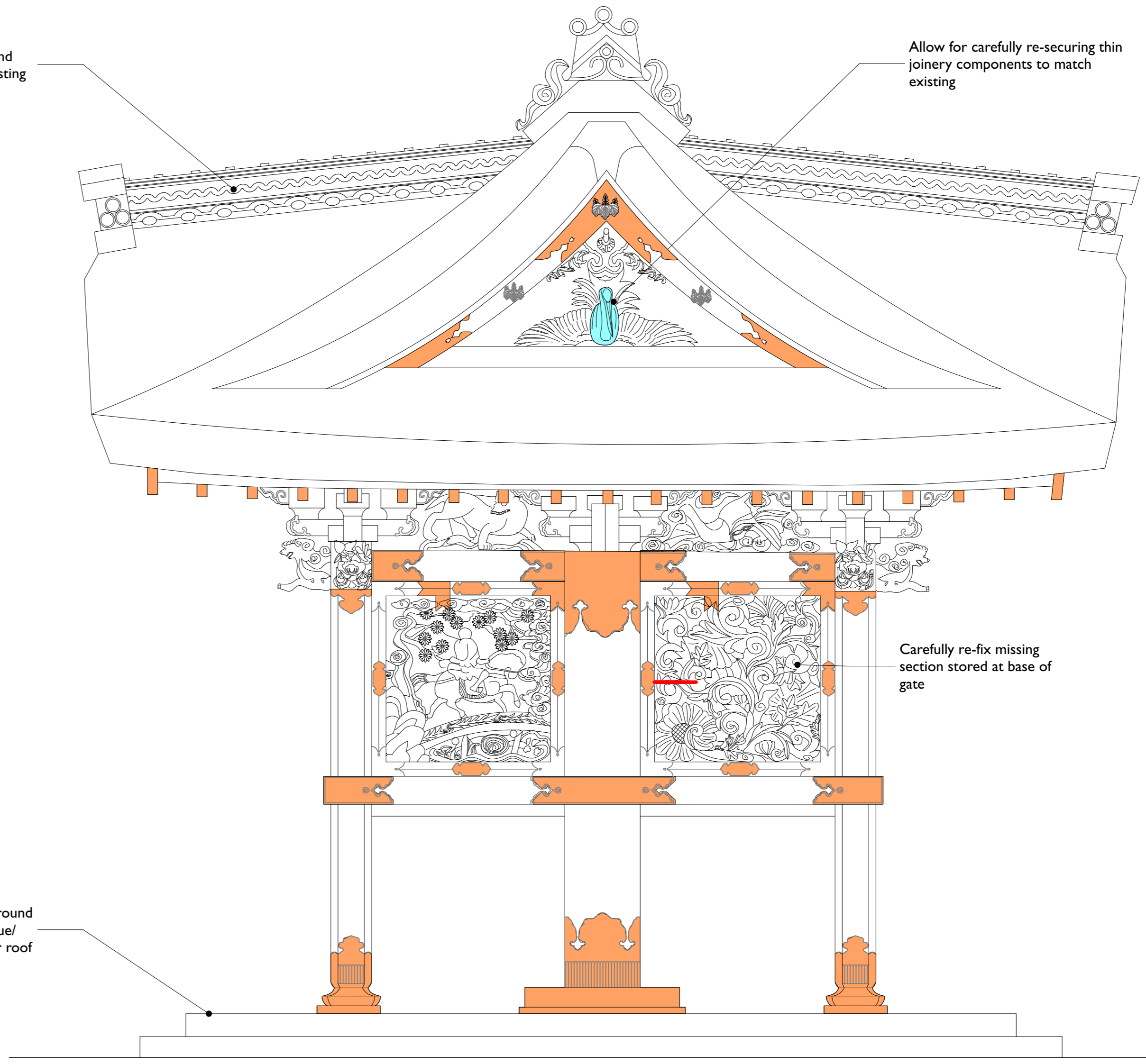

ELEVATION 4

- KEY**
- Carefully re-fix loose carvings to match existing
 - Specialist conservation clean and carefully re-fix loose copper repousse details in-situ to match existing. Finish to be agreed on site.
 - Repair splits in carved panel to match existing. Finish to be agreed on site.
 - Replace corroded bottom iron hinge journals with new to match existing. Finish to be agreed on site.
 - Spike bird deterrent measures to be agreed on site
 - Netting bird deterrent measures to be agreed on site

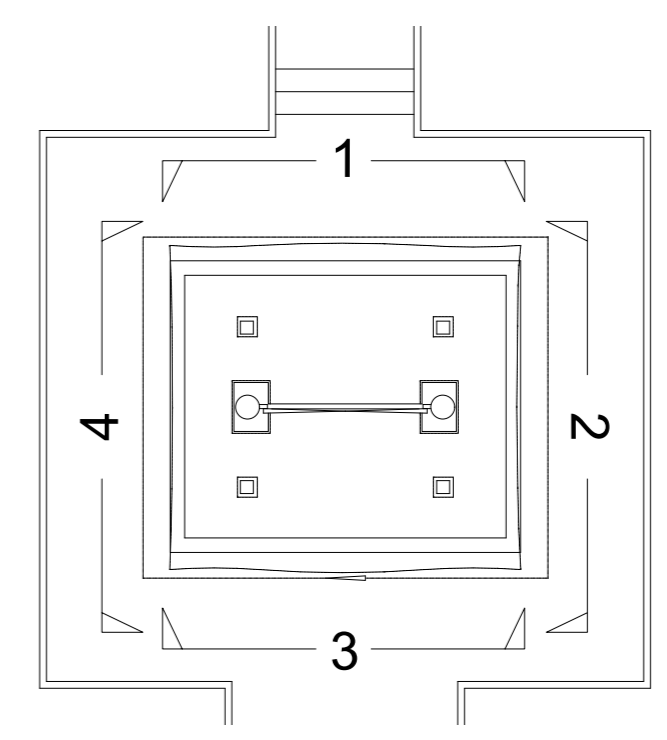
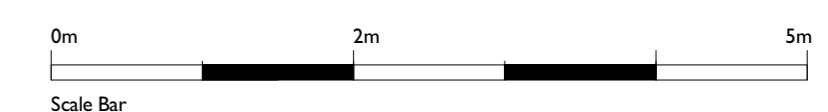

KEY PLAN (NTS)

CLIENT
 Royal Botanic Gardens Kew

PROJECT
 Japanese Gateway

TITLE
 As Proposed
 Elevations 3 & 4

SCALE
 1:50 @ A1 / 1:100 @ A3

DATE
 18/08/2023

DRAWN
 JBY

DRAWING N°
 212B

23_082

www.clewsarchitects.co.uk architects@clewsarchitects.co.uk ©

CLEWS Architects
 Acanthus House
 57 Hightown Road, Banbury
 Oxfordshire, OX16 9BE
 01295 702600