

NOTE:

-Carefully re-fix loose carvings to match existing

-Allow for redecoration of gateway in appropriate finish to compliment the existing structure using paint analysis and historical records to determine the finish.

-Check all copper repousse details and carefully re-fix loose fittings to match existing

-Bird deterrent measures and design to be as unobstrusive as possible.

-Inspect and adjust any raised paving stones to create a level surface, mitigating any trip hazards.

DO NOT SCALE THIS DRAWING USE DIMENSIONS ONLY
 VERIFY ALL DIMENSIONS ON SITE BEFORE COMMENCING ANY WORK OR SHOP DRAWINGS
 INFORM THE ARCHITECT BEFORE ANY WORK STARTS IF THIS DRAWING EXCEEDS THE QUANTITIES IN ANY WAY

ISSUE STATUS: For Planning

Revision	Date	Description
A	15/12/2023	Bird deterrent measures added
B	05/01/2024	Bird deterrent measures and title block updated

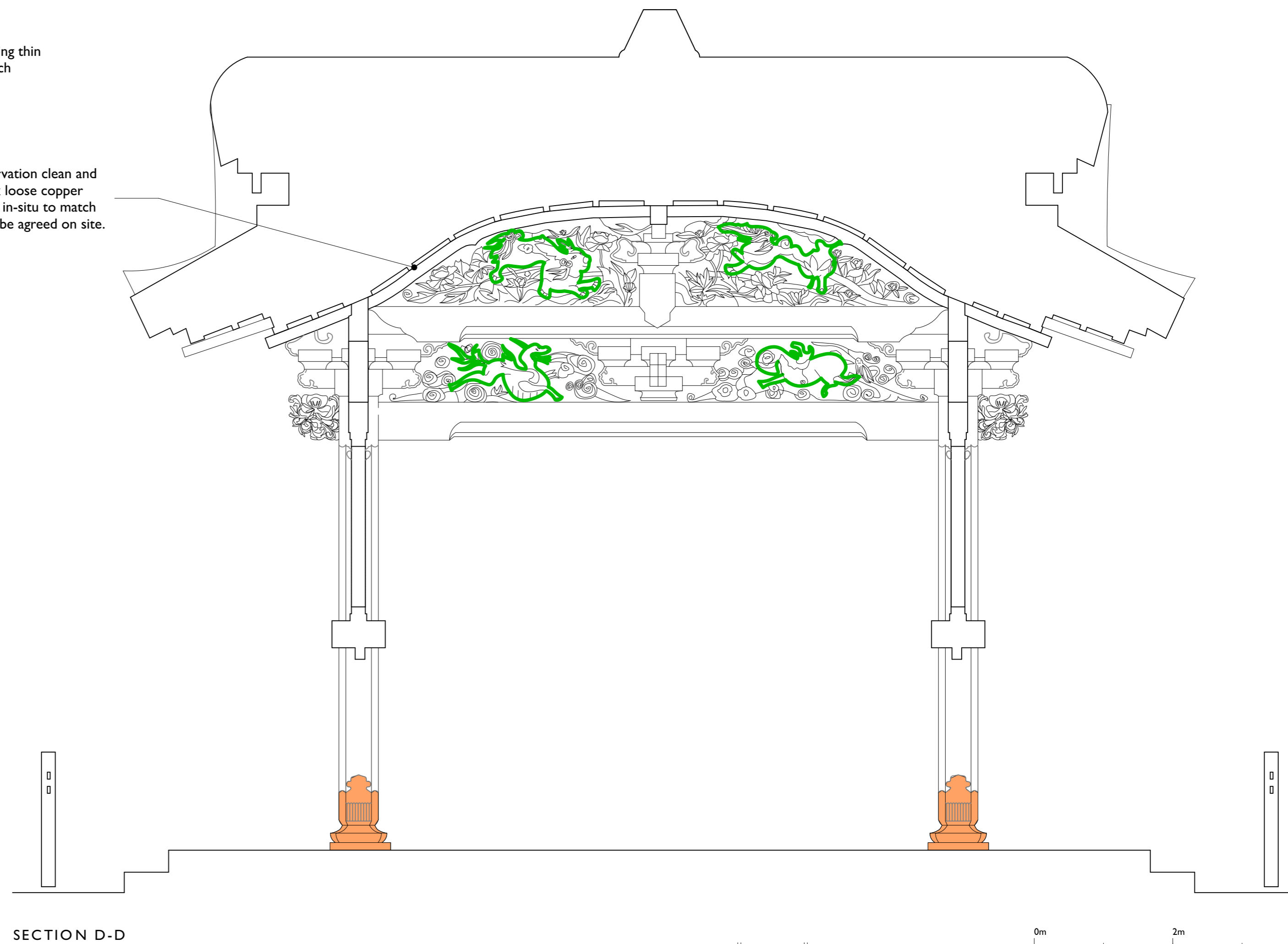
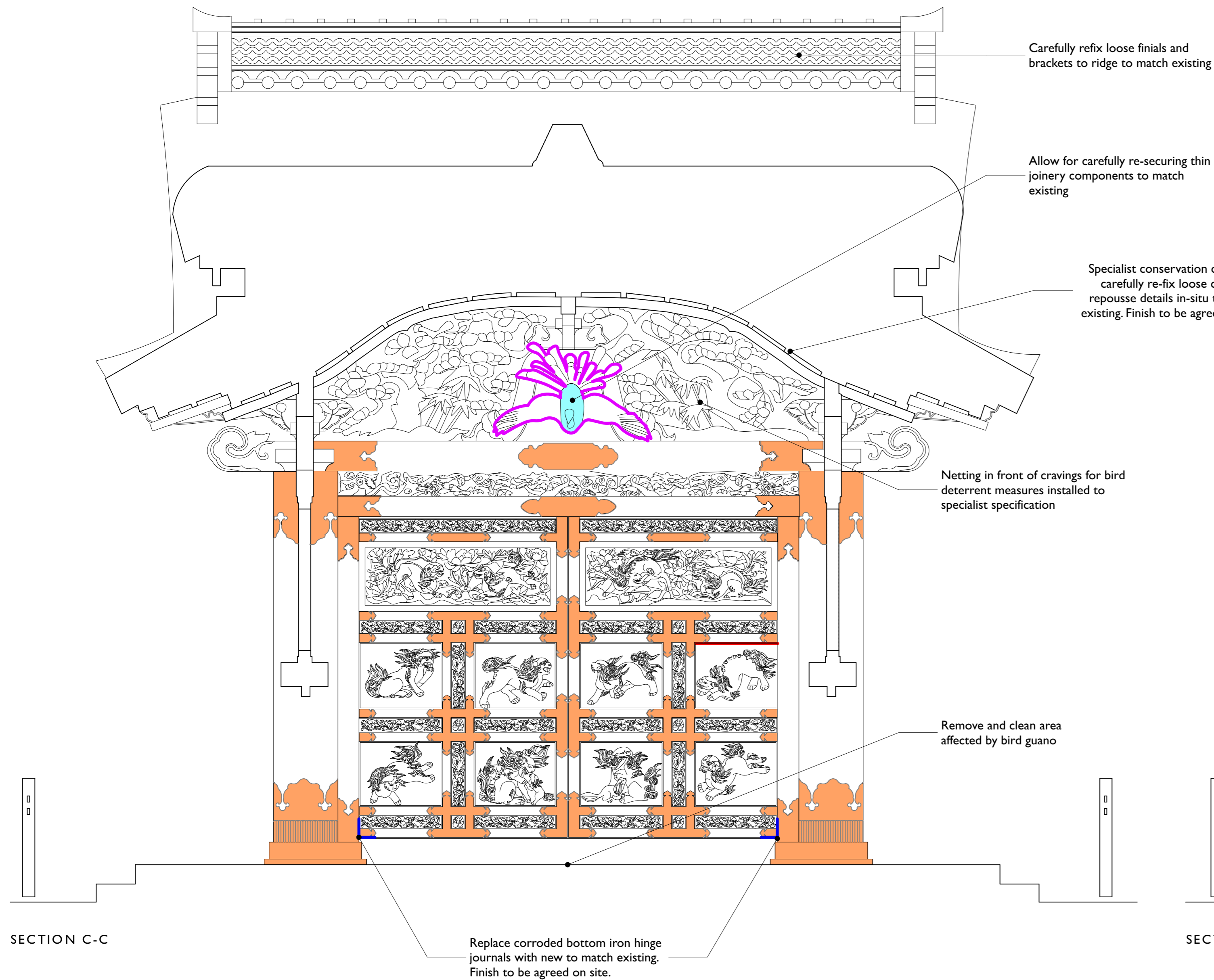

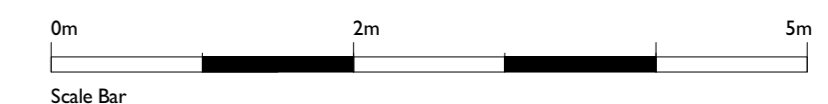

SECTION C-C

SECTION D-D

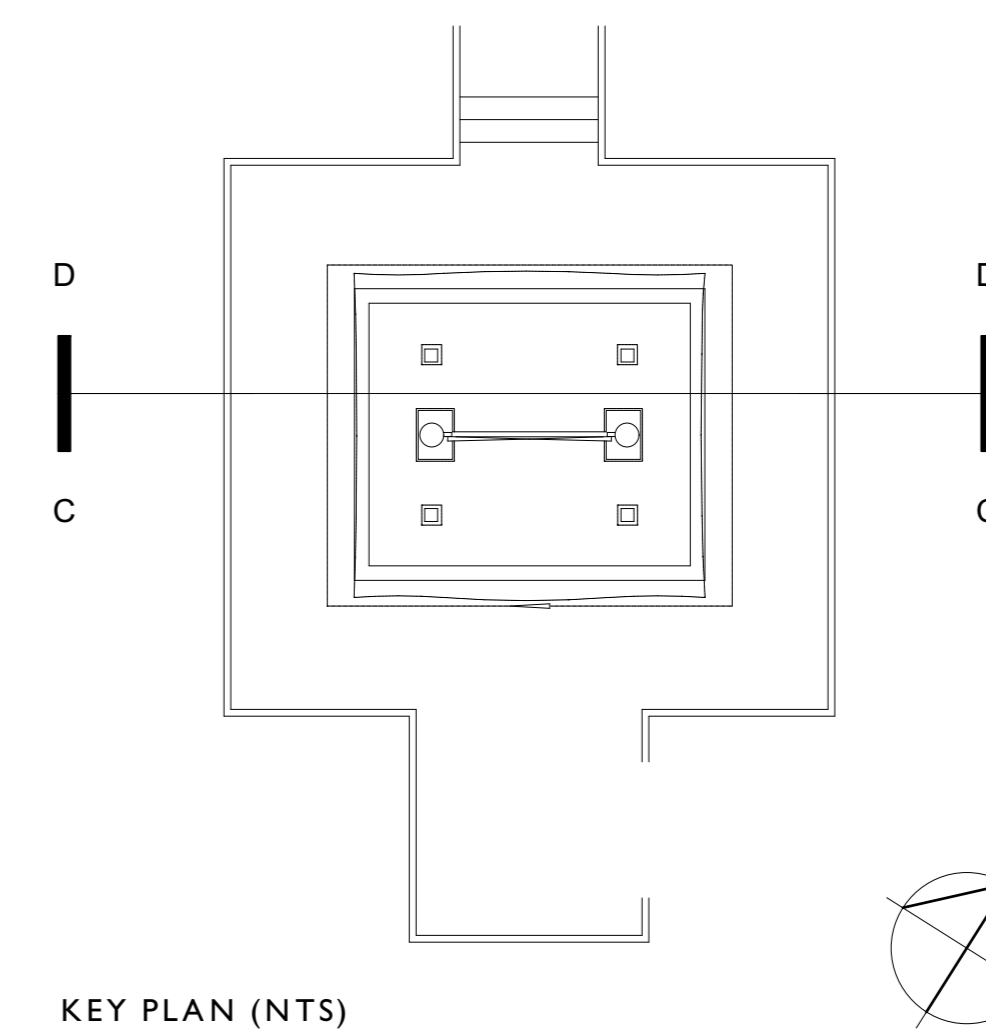

- KEY**
- Carefully re-fix loose carvings to match existing
 - Specialist conservation clean and carefully re-fix loose copper repousse details in-situ to match existing. Finish to be agreed on site.
 - Repair splits in carved panel to match existing. Finish to be agreed on site.
 - Replace corroded bottom iron hinge journals with new to match existing. Finish to be agreed on site.
 - Spike bird deterrent measures to be agreed on site
 - Netting bird deterrent measures to be agreed on site



CLIENT	Royal Botanic Gardens Kew	 Acanthus House 57 Hightown Road, Banbury Oxfordshire, OX16 9BE 01295 702600	
PROJECT	Japanese Gateway		
TITLE	As Proposed Sections C-C, D-D		
SCALE	1:50 @ A1 / 1:100 @ A3	DRAWN	JBY
JOB N°	23_082	DRAWING N°	214B
www.clewsarchitects.co.uk		architects@clewsarchitects.co.uk ©	