

- NOTE:
1. All drawings remain the copyright of Kew, and cannot be reproduced without approval.
  2. Drawings are not to be scaled. Documents/drawings transferred by electronic mail are not to be altered without the consent of Kew.
  3. Dimensional/level accuracy only applies to the written notation. All dimensions are to be checked and report any omissions or errors.
  4. The drawings/information issued by Kew are to be cross referenced where necessary with other relevant Consultants information.
  5. If in doubt ask!

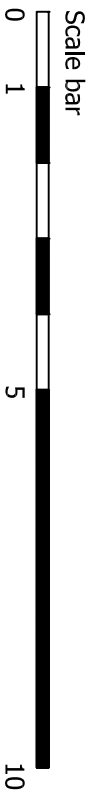

REV	DATE	DESCRIPTION	BY	CHK	APP
P2	31.01.2024	Surface material amendment	SI	RW	RB
P1	22.11.2023	Issued for PLANNING	SI	RW	RB

CLIENT  
 ROYAL BOTANIC GARDENS  
 KEW, RICHMOND  
 SURREY, TW9 3AB  
 TEL: +44(0)208 332 9888

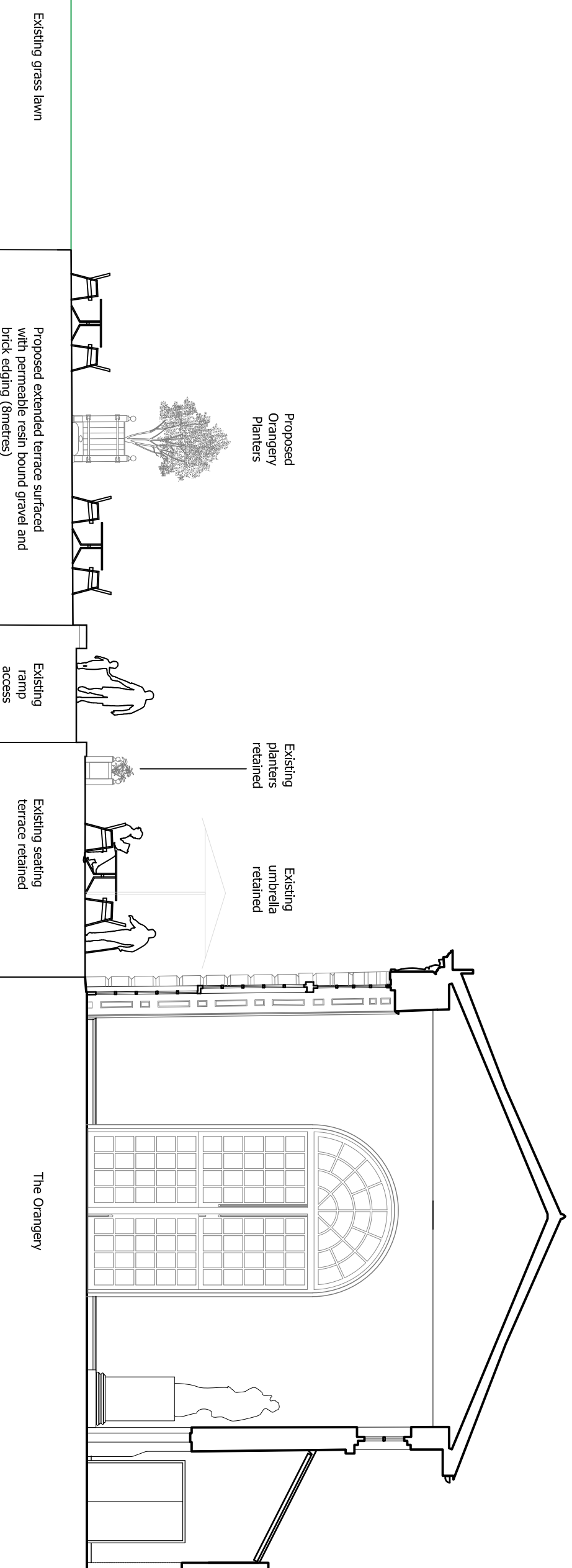

PROJECT  
**PLANNING**  
 Orangerie Terrace Extension

DRAWING TITLE			
Proposed Section			
ASST No.	DESIGN	SI	CHECKED
3623	SI		RW
DATE	PROJECT No.	AUTOCAD REF.	
Nov 2023	OTE		
DRAWING No.	REVISION		
RBGK-OTE-103	P2		