

1 Main Building - Third & Fourth Floor Proposed
1:200

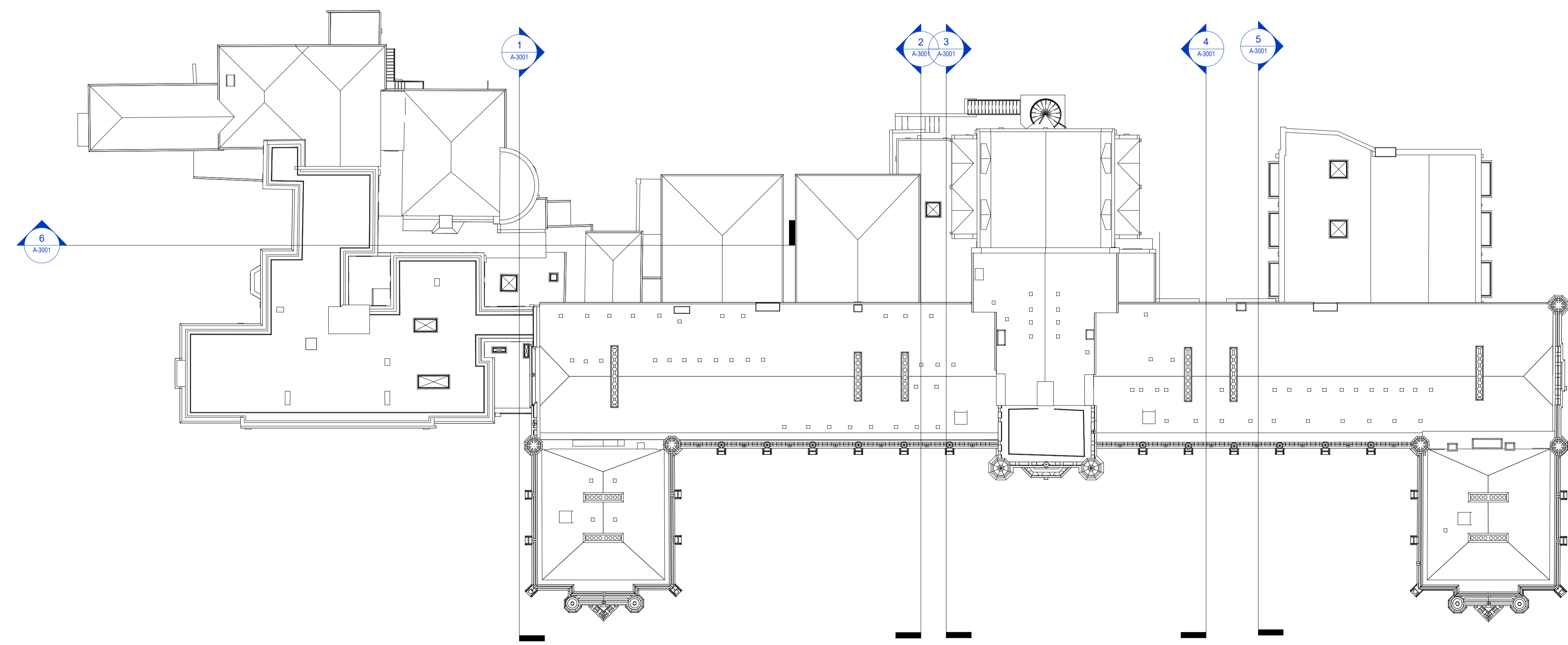

2 Main Building - Roof Proposed
1:200

P01	Planning Issue	16.02.24
REV	DESCRIPTION	DATE
<small>IID Architects Richmond Place 15 Petersham Road Richmond TW10 6TP info@iid.co.uk 020 3274 1500 www.iid.co.uk</small>		
CLIENT Thomas's London Day Schools		
PROJECT Thomas's College		
DRAWING TITLE Main Building - Proposed Third, Fourth Floor & Roof Plans		
SCALE: 1:200 @ A1		
DRAWING NUMBER 1714 IID PL XX DR A-1052		REV P01