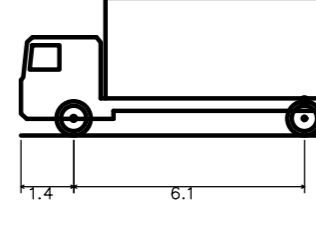

Microbus  
Overall Length: 7.250m  
Overall Width: 2.000m  
Overall Body Height: 2.440m  
Min Body Ground Clearance: 0.240m  
Track Width: 1.900m  
Lock to Lock Time: 5.000s  
Water to Water Turning Rpt. Radius: 7.500m

FTA Design HG Rigid Vehicle (1998)  
Overall Length: 10.000m  
Overall Width: 2.500m  
Overall Body Height: 3.440m  
Min Body Ground Clearance: 0.440m  
Track Width: 2.470m  
Lock to Lock Time: 5.000s  
Kerb to Kerb turning Radius: 11.000m

**VEHICLE ACCESS RESTRICTED TO SPECIFIED TIMES**

**MAIN ROUTES**

**ROUTES WITH RESTRICTED ACCESS**

**FORMAL LOADING BAY**

**INFORMAL LOADING BAY**

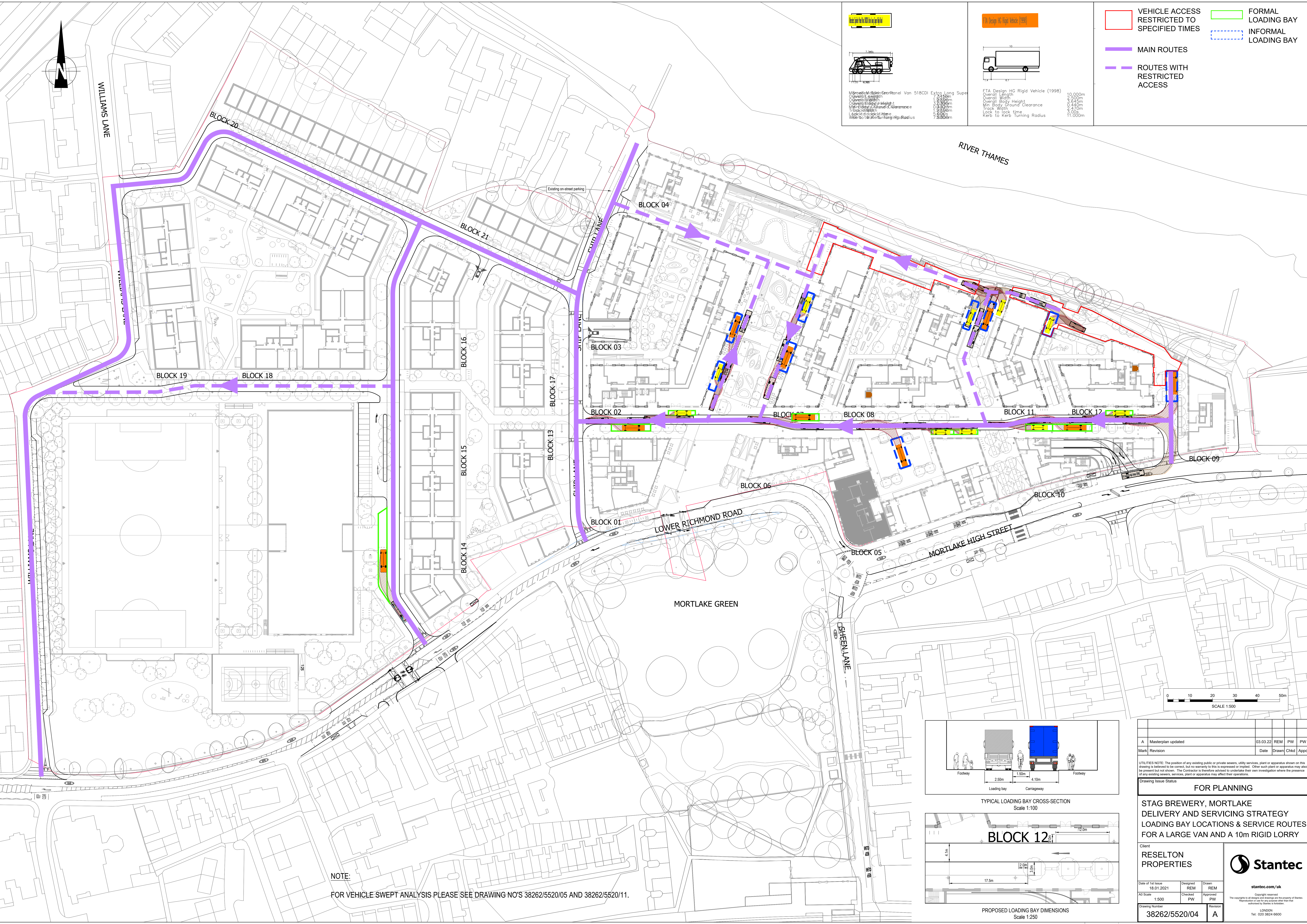

NOTE:  
FOR VEHICLE SWEEP ANALYSIS PLEASE SEE DRAWING NO'S 38262/5520/05 AND 38262/5520/11.

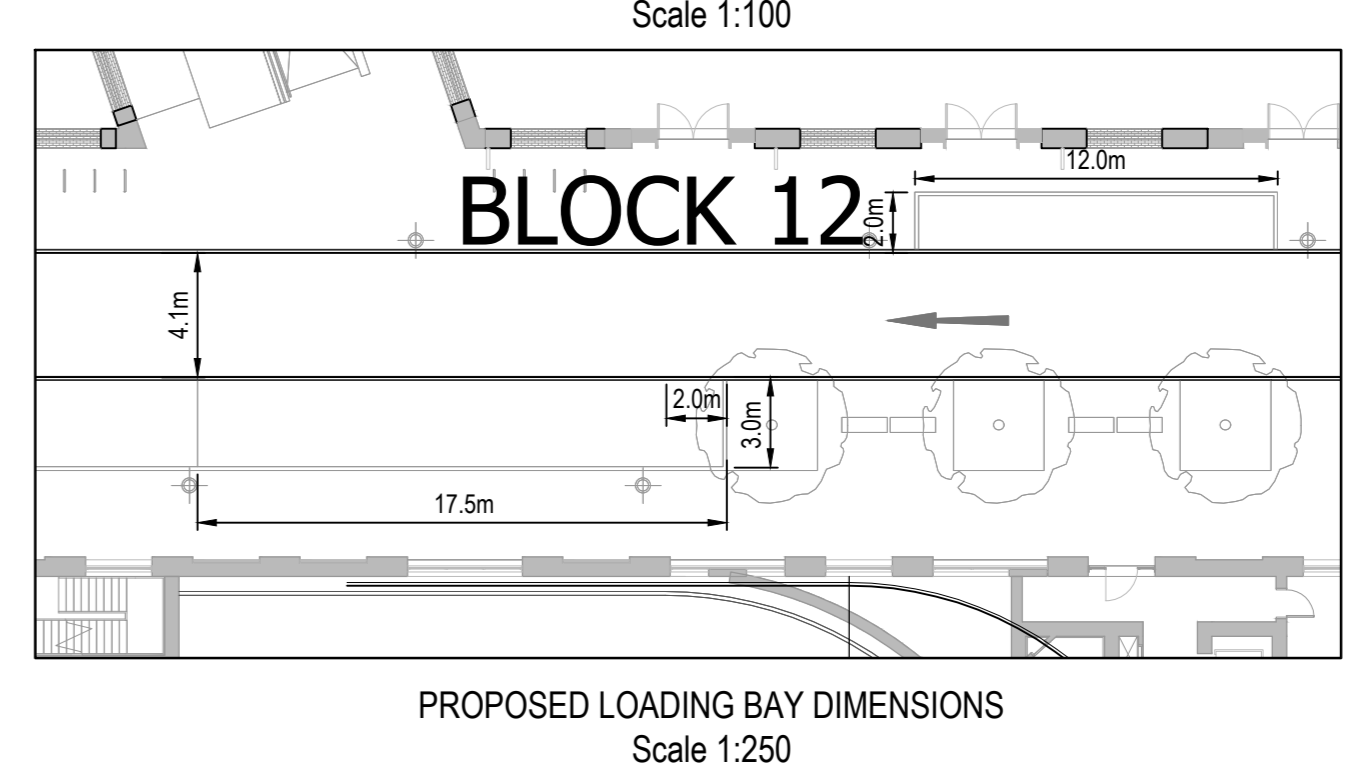
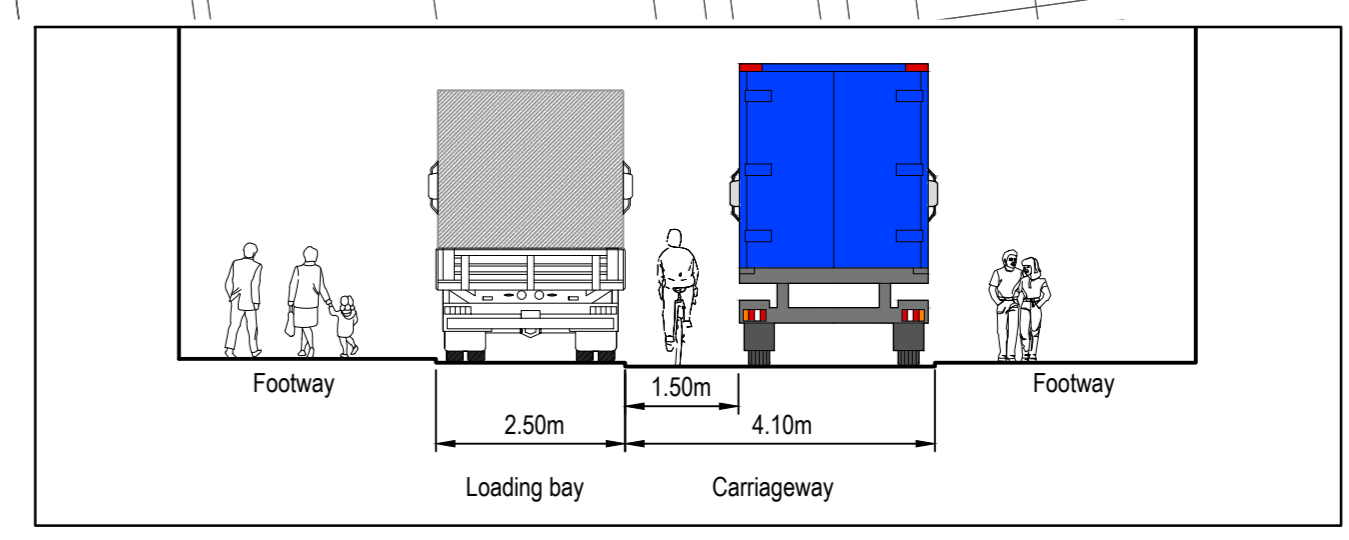
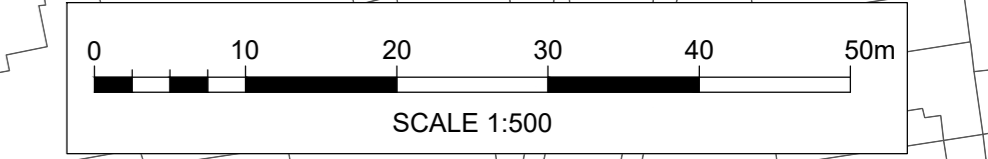

A	Masterplan updated	03.03.22	REM	PW	PW
Mark	Revision	Date	Drawn	Chkd	Appd

UTILITIES NOTE: The position of any existing public or private sewers, utility services, plant or apparatus shown on this drawing is believed to be correct, but no warranty is made in this regard. Other such plant or apparatus may also be present but not shown. The Contractor is therefore advised to undertake their own investigation where the presence of any existing sewers, services, plants or apparatus may affect their operations.

Drawing Issue Status

**FOR PLANNING**

**STAG BREWERY, MORTLAKE  
DELIVERY AND SERVICING STRATEGY  
LOADING BAY LOCATIONS & SERVICE ROUTES  
FOR A LARGE VAN AND A 10m RIGID LORRY**

Client  
**RESELTON  
PROPERTIES**

Date of 1st Issue	Designed	Drawn
18.01.2021	REM	REM
AD Scale	Checked	Approved
1:500	PW	PW
Drawing Number	Revision	
38262/5520/04	A	



stantec.com/uk  
Copyright reserved  
The copyright in this drawing and drawings are the property of Stantec.  
Reproduction or use for any purpose other than that  
expressly authorized by Stantec is prohibited.

LONDON  
Tel: 020 3824 6600

# **Appendix F      Delivery and Servicing Vehicle Tracking**

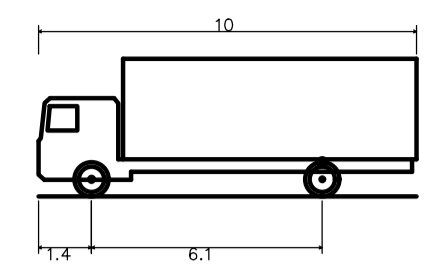
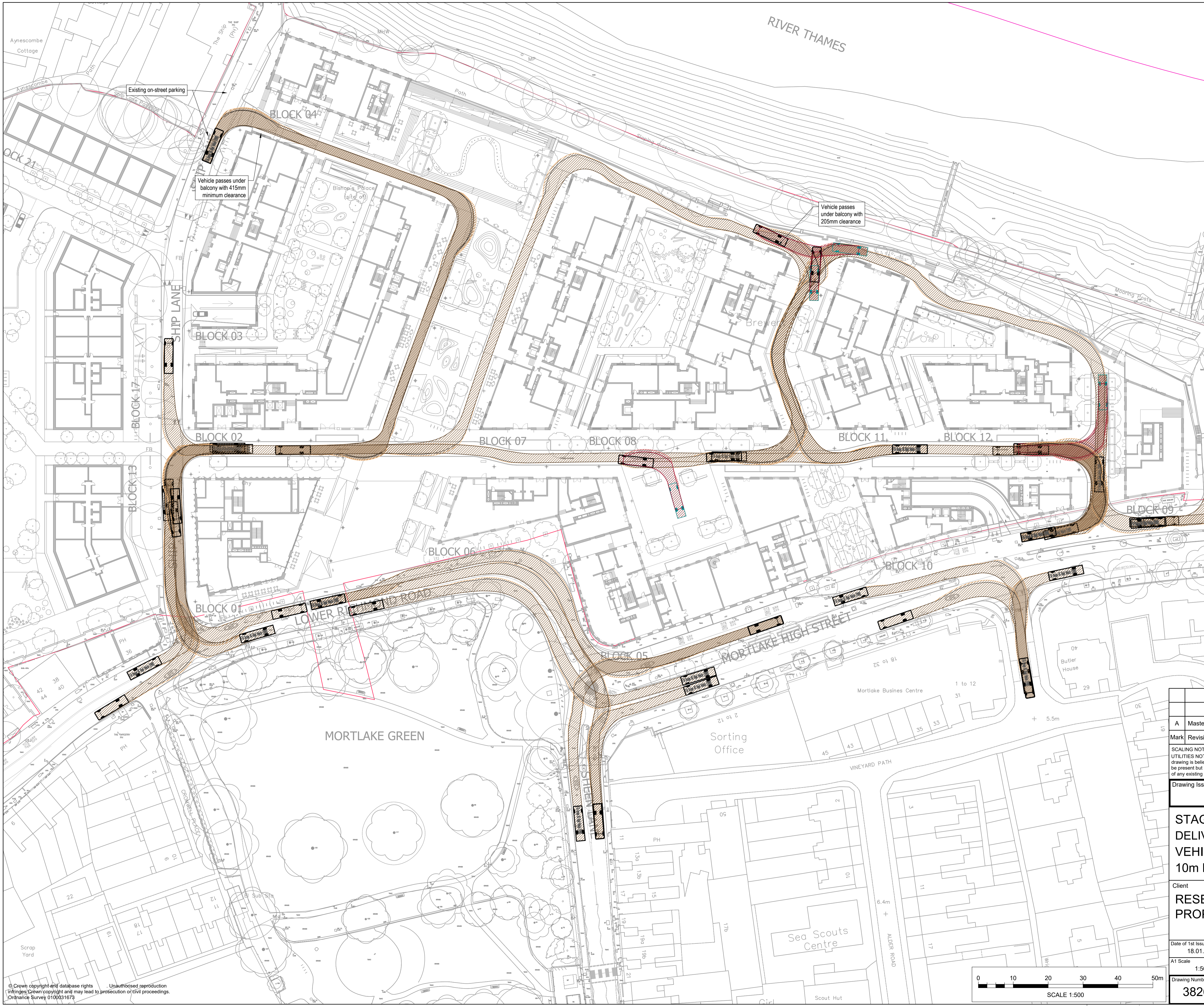

FTA Design HG Rigid Vehicle (1998)	10.000m
Overall Length	2.500m
Overall Width	3.645m
Overall Body Height	0.440m
Min Body Ground Clearance	2.470m
Track Width	3.00s
Lock to lock time	11.000m
Kerb to Kerb Turning Radius	

NOTE:  
 VEHICLE HEIGHT = 3.645m  
 BALCONY HEIGHT = 3.850m  
 BALCONY CLEARANCE = 205mm

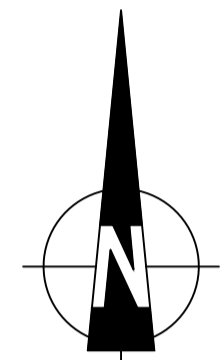

A	Masterplan updated	04.03.22	REM	PW	PW
Mark	Revision	Date	Drawn	Chkd	Appd

SCALING NOTE: Do not scale this drawing - any errors or omissions shall be reported to Stantec without delay.  
 UTILITIES NOTE: The position of any existing public or private sewers, utility services, plant or apparatus shown on this drawing is believed to be correct, but no warranty to this is expressed or implied. Other such plant or apparatus may also be present but not shown. The Contractor is therefore advised to undertake their own investigation where the presence of any existing sewers, services, plant or apparatus may affect their operations.

Drawing Issue Status  
**FOR INFORMATION**

**STAG BREWERY, MORTLAKE  
 DELIVERY & SERVICING STRATEGY - PHASE 1  
 VEHICLE SWEEP PATH ANALYSIS FOR A  
 10m RIGID LORRY**

Client <b>RESELTON PROPERTIES</b>			<p>stantec.com/uk</p> <p>Copyright reserved        The copyrights to all designs and drawings are the property of Stantec.        Reproduction or use for any purpose other than that        authorised by Stantec is forbidden.</p> <p>LONDON        Tel: 020 3824 6600</p>
Date of 1st Issue 18.01.2022	Designed REM	Drawn REM	
A1 Scale 1:500	Checked PW	Approved PW	
Drawing Number <b>38262/5520/05</b>	Revision <b>A</b>		

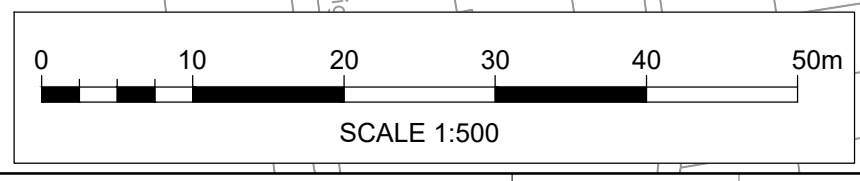

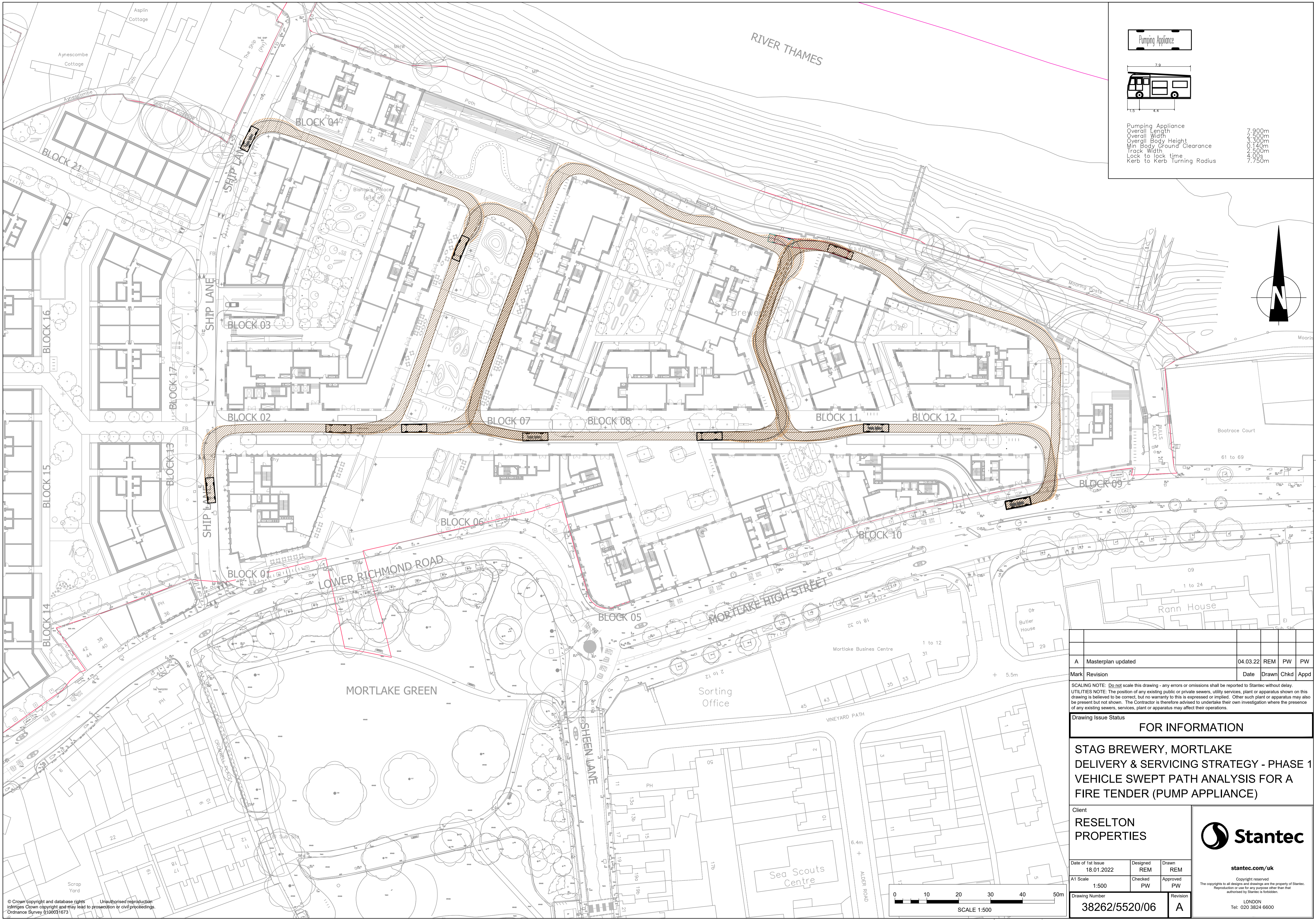

Pumping Appliance

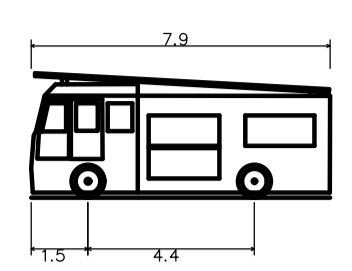

Pumping Appliance	7.900m
Overall Length	2.500m
Overall Width	3.300m
Overall Body Height	0.140m
Min Body Ground Clearance	2.500m
Track Width	4.00s
Lock to lock time	7.750m
Kerb to Kerb Turning Radius	

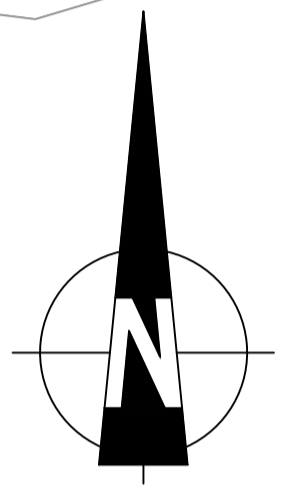

A	Masterplan updated	04.03.22	REM	PW	PW
Mark	Revision	Date	Drawn	Chkd	Appd

SCALING NOTE: Do not scale this drawing - any errors or omissions shall be reported to Stantec without delay.  
 UTILITIES NOTE: The position of any existing public or private sewers, utility services, plant or apparatus shown on this drawing is believed to be correct, but no warranty to this is expressed or implied. Other such plant or apparatus may also be present but not shown. The Contractor is therefore advised to undertake their own investigation where the presence of any existing sewers, services, plant or apparatus may affect their operations.

Drawing Issue Status  
**FOR INFORMATION**

**STAG BREWERY, MORTLAKE  
 DELIVERY & SERVICING STRATEGY - PHASE 1  
 VEHICLE SWEEP PATH ANALYSIS FOR A  
 FIRE TENDER (PUMP APPLIANCE)**

Client <b>RESELTON PROPERTIES</b>			<p>stantec.com/uk</p> <p>Copyright reserved        The copyrights to all designs and drawings are the property of Stantec.        Reproduction or use for any purpose other than that        authorised by Stantec is forbidden.</p> <p>LONDON        Tel: 020 3824 6600</p>
Date of 1st Issue 18.01.2022	Designed REM	Drawn REM	
A1 Scale 1:500	Checked PW	Approved PW	
Drawing Number <b>38262/5520/06</b>	Revision <b>A</b>		

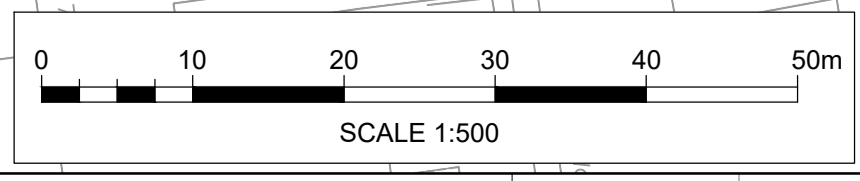

© Crown copyright and database rights  
 Unauthorised reproduction  
 infringes Crown copyright and may lead to prosecution or civil proceedings.  
 Ordnance Survey 0100031673

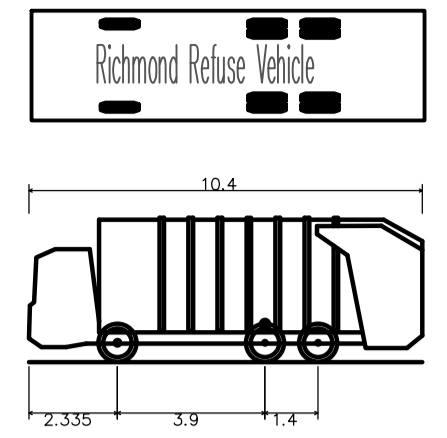
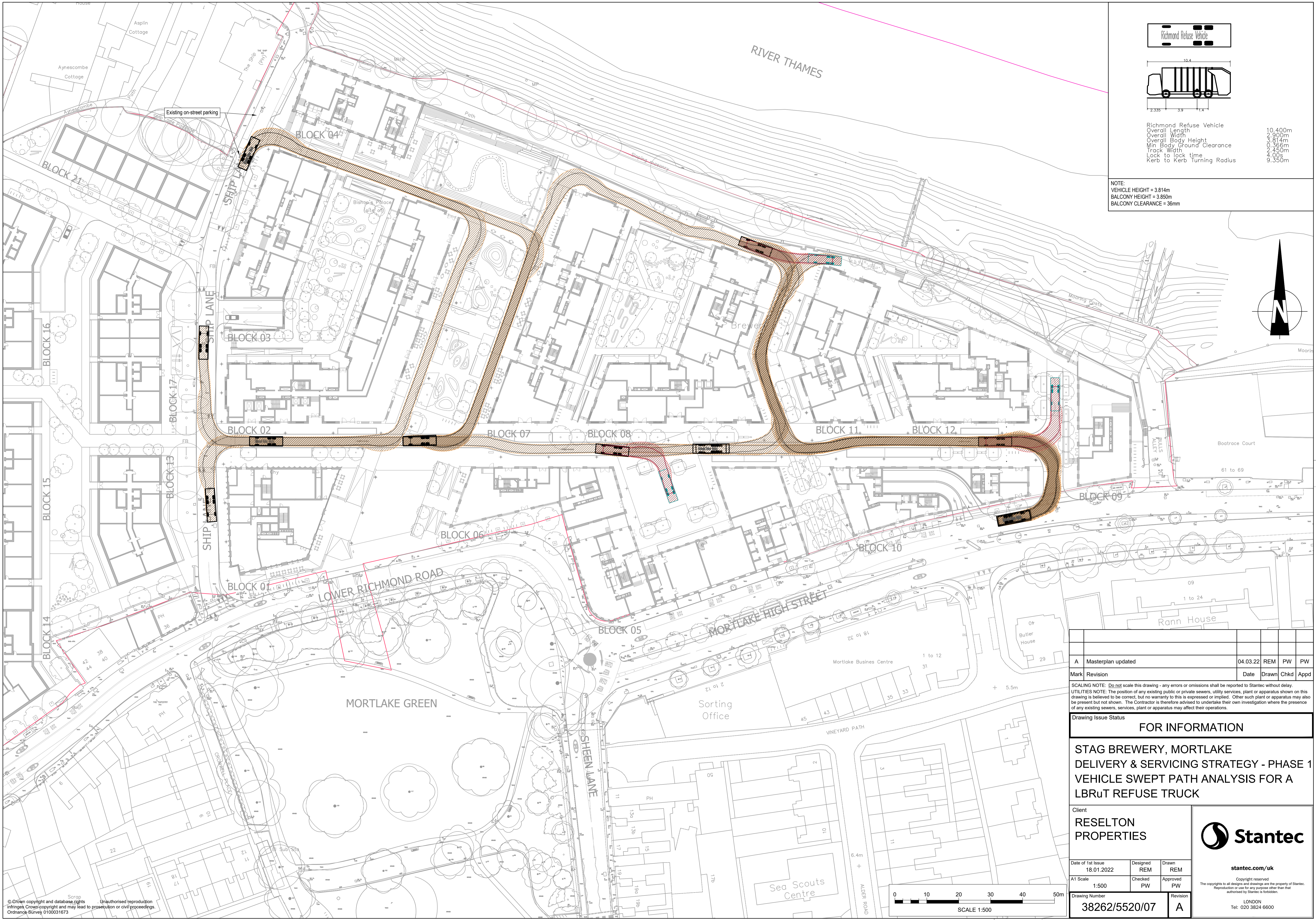

Richmond Refuse Vehicle	10.400m
Overall Length	2.900m
Overall Width	3.814m
Overall Body Height	0.366m
Min Body Ground Clearance	2.450m
Track Width	4.00s
Lock to lock time	9.350m
Kerb to Kerb Turning Radius	

NOTE:  
 VEHICLE HEIGHT = 3.814m  
 BALCONY HEIGHT = 3.850m  
 BALCONY CLEARANCE = 36mm

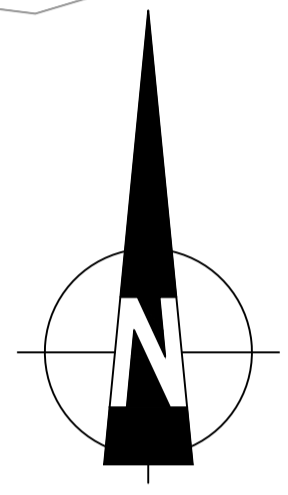

A	Masterplan updated	04.03.22	REM	PW	PW
Mark	Revision	Date	Drawn	Chkd	Appd

SCALING NOTE: Do not scale this drawing - any errors or omissions shall be reported to Stantec without delay.  
 UTILITIES NOTE: The position of any existing public or private sewers, utility services, plant or apparatus shown on this drawing is believed to be correct, but no warranty to this is expressed or implied. Other such plant or apparatus may also be present but not shown. The Contractor is therefore advised to undertake their own investigation where the presence of any existing sewers, services, plant or apparatus may affect their operations.

Drawing Issue Status  
**FOR INFORMATION**

**STAG BREWERY, MORTLAKE  
 DELIVERY & SERVICING STRATEGY - PHASE 1  
 VEHICLE SWEEP PATH ANALYSIS FOR A  
 LBRuT REFUSE TRUCK**

Client <b>RESELTON PROPERTIES</b>			<p>stantec.com/uk</p> <p>Copyright reserved        The copyrights to all designs and drawings are the property of Stantec. Reproduction or use for any purpose other than that authorised by Stantec is forbidden.</p> <p>LONDON        Tel: 020 3824 6600</p>
Date of 1st Issue 18.01.2022	Designed REM	Drawn REM	
A1 Scale 1:500	Checked PW	Approved PW	
Drawing Number <b>38262/5520/07</b>	Revision <b>A</b>		

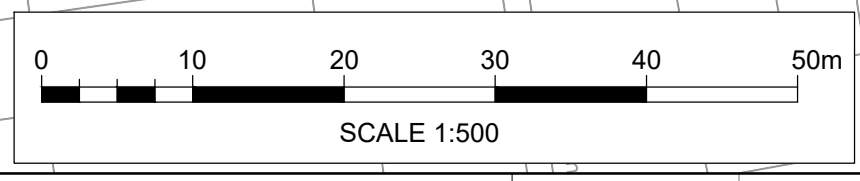

© Crown copyright and database rights. Unauthorised reproduction infringes Crown copyright and may lead to prosecution or civil proceedings.  
 Ordnance Survey 0100031673

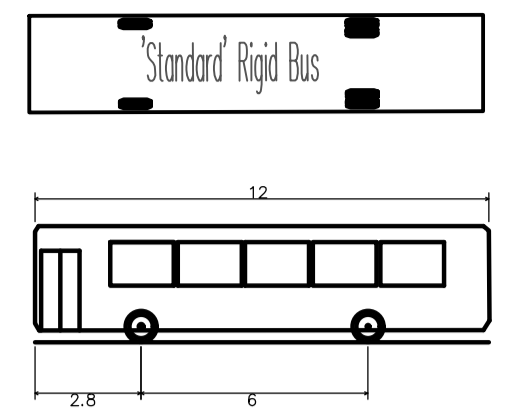
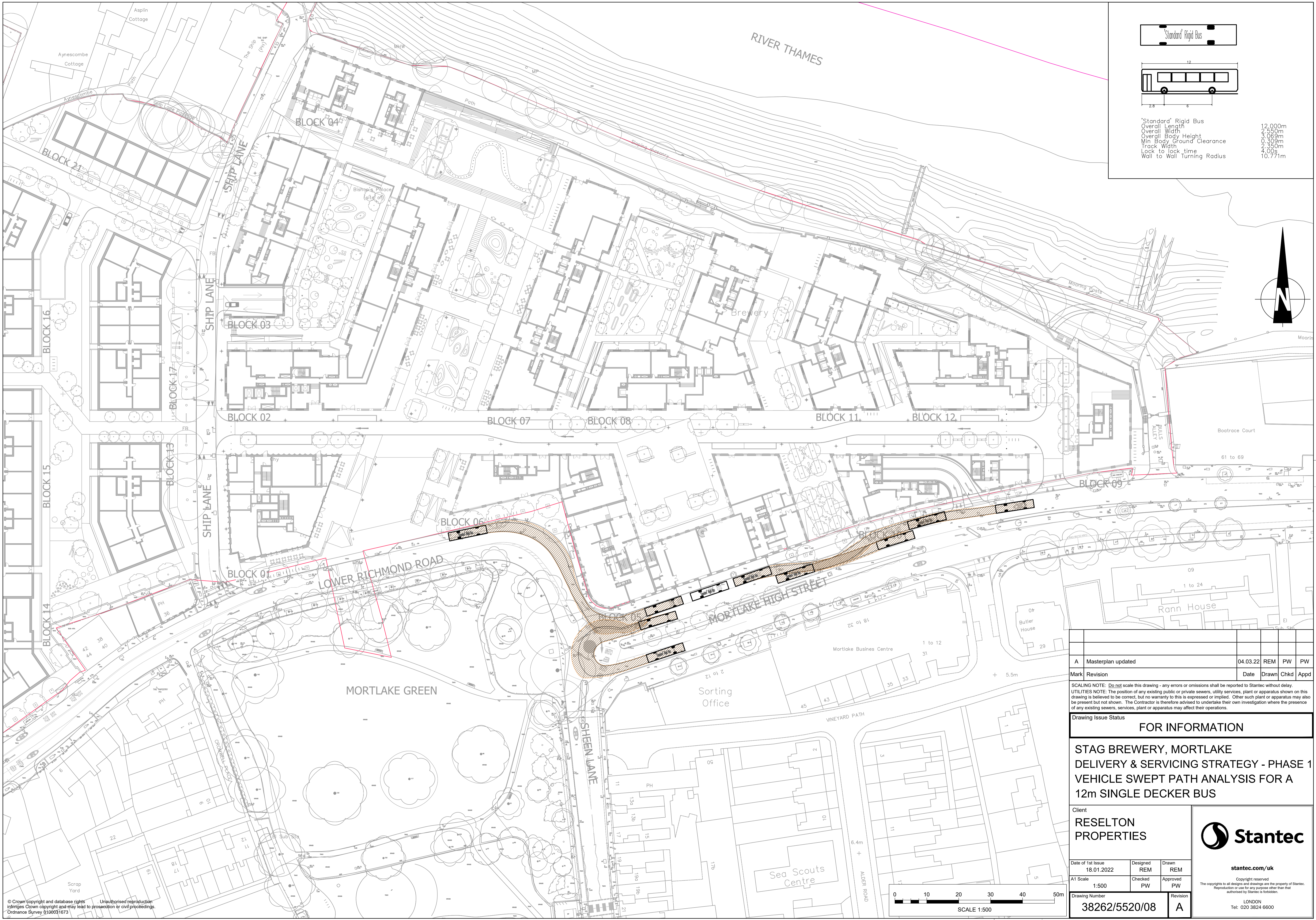

'Standard' Rigid Bus  
 Overall Length 12.000m  
 Overall Width 2.800m  
 Overall Body Height 3.050m  
 Min Body Ground Clearance 0.309m  
 Track Width 2.350m  
 Lock to lock time 4.00s  
 Wall to Wall Turning Radius 10.771m

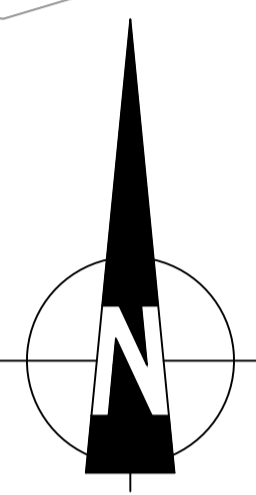

A	Masterplan updated	04.03.22	REM	PW	PW
Mark	Revision	Date	Drawn	Chkd	Appd

SCALING NOTE: Do not scale this drawing - any errors or omissions shall be reported to Stantec without delay.  
 UTILITIES NOTE: The position of any existing public or private sewers, utility services, plant or apparatus shown on this drawing is believed to be correct, but no warranty to this is expressed or implied. Other such plant or apparatus may also be present but not shown. The Contractor is therefore advised to undertake their own investigation where the presence of any existing sewers, services, plant or apparatus may affect their operations.

Drawing Issue Status  
**FOR INFORMATION**

**STAG BREWERY, MORTLAKE  
 DELIVERY & SERVICING STRATEGY - PHASE 1  
 VEHICLE SWEEP PATH ANALYSIS FOR A  
 12m SINGLE DECKER BUS**

Client <b>RESELTON PROPERTIES</b>			<p>stantec.com/uk</p> <p>Copyright reserved        The copyrights to all designs and drawings are the property of Stantec.        Reproduction or use for any purpose other than that        authorised by Stantec is forbidden.</p> <p>LONDON        Tel: 020 3824 6600</p>
Date of 1st Issue 18.01.2022	Designed REM	Drawn REM	
A1 Scale 1:500	Checked PW	Approved PW	
Drawing Number <b>38262/5520/08</b>	Revision <b>A</b>		

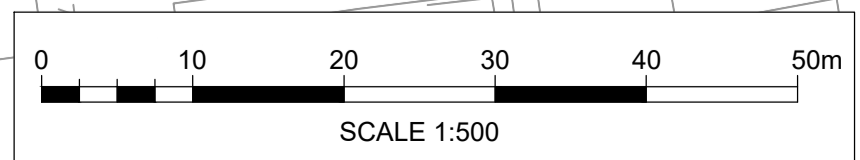

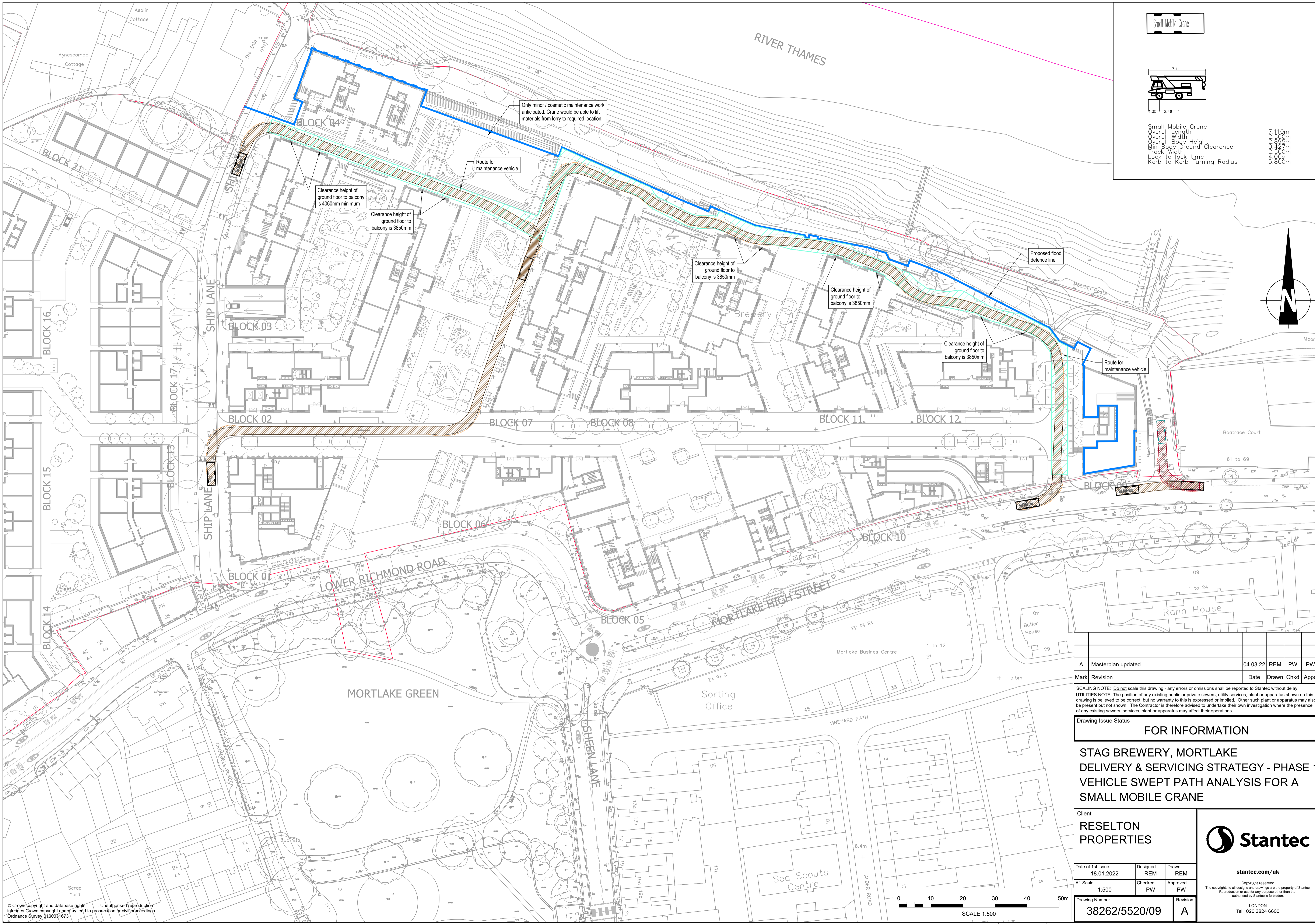

Small Mobile Crane

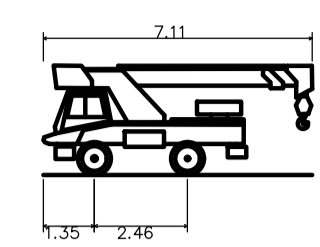

Small Mobile Crane  
 Overall Length 7.110m  
 Overall Width 1.350m  
 Overall Body Height 2.465m  
 Min Body Ground Clearance 0.427m  
 Track Width 2.500m  
 Lock to lock time 4.00s  
 Kerb to Kerb Turning Radius 5.800m

Only minor / cosmetic maintenance work anticipated. Crane would be able to lift materials from lorry to required location.

Clearance height of ground floor to balcony is 4060mm minimum

Clearance height of ground floor to balcony is 3850mm

Route for maintenance vehicle

Clearance height of ground floor to balcony is 3850mm

Clearance height of ground floor to balcony is 3850mm

Clearance height of ground floor to balcony is 3850mm

Proposed flood defence line

Route for maintenance vehicle

A	Masterplan updated	04.03.22	REM	PW	PW
Mark	Revision	Date	Drawn	Chkd	Appd

SCALING NOTE: Do not scale this drawing - any errors or omissions shall be reported to Stantec without delay.  
 UTILITIES NOTE: The position of any existing public or private sewers, utility services, plant or apparatus shown on this drawing is believed to be correct, but no warranty to this is expressed or implied. Other such plant or apparatus may also be present but not shown. The Contractor is therefore advised to undertake their own investigation where the presence of any existing sewers, services, plant or apparatus may affect their operations.

Drawing Issue Status  
**FOR INFORMATION**

**STAG BREWERY, MORTLAKE  
 DELIVERY & SERVICING STRATEGY - PHASE 1  
 VEHICLE SWEEP PATH ANALYSIS FOR A  
 SMALL MOBILE CRANE**

Client <b>RESELTON PROPERTIES</b>			<p>stantec.com/uk</p> <p>Copyright reserved        The copyrights to all designs and drawings are the property of Stantec. Reproduction or use for any purpose other than that authorised by Stantec is forbidden.</p> <p>LONDON        Tel: 020 3824 6600</p>
Date of 1st Issue 18.01.2022	Designed REM	Drawn REM	
A1 Scale 1:500	Checked PW	Approved PW	
Drawing Number <b>38262/5520/09</b>	Revision <b>A</b>		

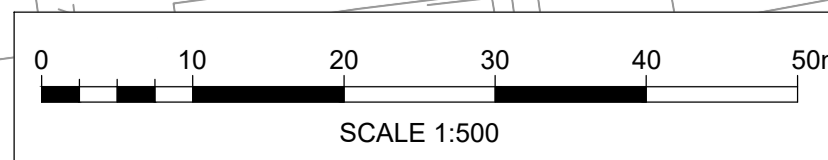

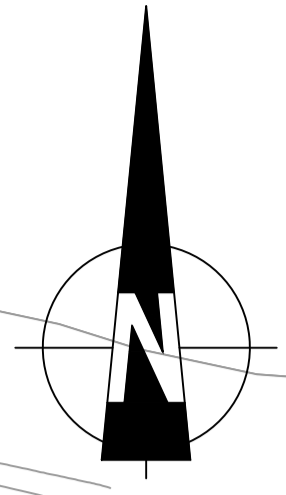
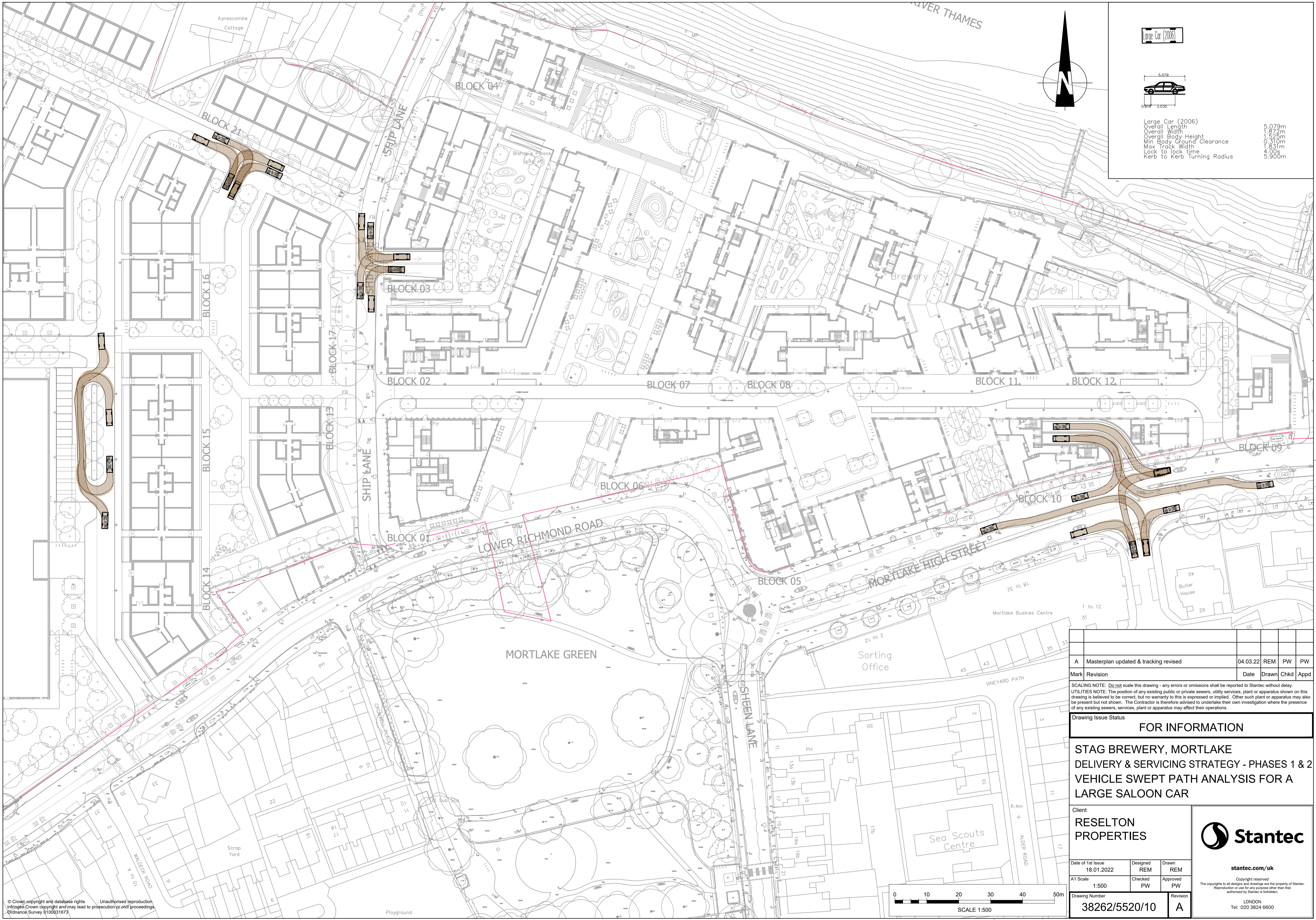

Large Car (2006)

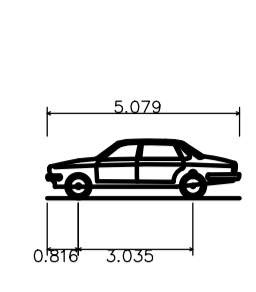

Large Car (2006)  
 Overall Length 5.079m  
 Overall Width 1.872m  
 Overall Body Height 1.525m  
 Min Body Ground Clearance 0.310m  
 Max Track Width 1.831m  
 Lock to lock time 4.00s  
 Kerb to Kerb Turning Radius 5.900m

A	Masterplan updated & tracking revised	04.03.22	REM	PW	PW
Mark	Revision	Date	Drawn	Chkd	Appd

SCALING NOTE: Do not scale this drawing - any errors or omissions shall be reported to Stantec without delay.  
 UTILITIES NOTE: The position of any existing public or private sewers, utility services, plant or apparatus shown on this drawing is believed to be correct, but no warranty to this is expressed or implied. Other such plant or apparatus may also be present but not shown. The Contractor is therefore advised to undertake their own investigation where the presence of any existing sewers, services, plant or apparatus may affect their operations.

Drawing Issue Status  
**FOR INFORMATION**

**STAG BREWERY, MORTLAKE  
 DELIVERY & SERVICING STRATEGY - PHASES 1 & 2  
 VEHICLE SWEEP PATH ANALYSIS FOR A  
 LARGE SALOON CAR**

Client <b>RESELTON PROPERTIES</b>			<p>stantec.com/uk</p> <p>Copyright reserved        The copyrights to all designs and drawings are the property of Stantec. Reproduction or use for any purpose other than that authorised by Stantec is forbidden.</p> <p>LONDON        Tel: 020 3824 6600</p>
Date of 1st Issue 18.01.2022	Designed REM	Drawn REM	
A1 Scale 1:500	Checked PW	Approved PW	
Drawing Number <b>38262/5520/10</b>	Revision <b>A</b>		

