

SIGNAGE DETAILS	
(A)	Internally applied window vinyl to cover face of kitchen counter.
(B)	Hand painted logo applied to face of timber fascia. Dulux (Satin Wood) - 00YR 08/406
(C)	Internally applied vinyl manifestations.
(D)	None illuminated projecting sign. Refer to detail.
(E)	Internally applied window vinyl emblem.
NOTES	
(1)	Painted timber fascia. Refer to detail.
(2)	Existing timber shopfront sanded back, primed and painted. Dulux (Satin Wood) - 50YR 28/508



01 PROPOSED ELEVATION  
1:25



02 EXISTING PHOTO

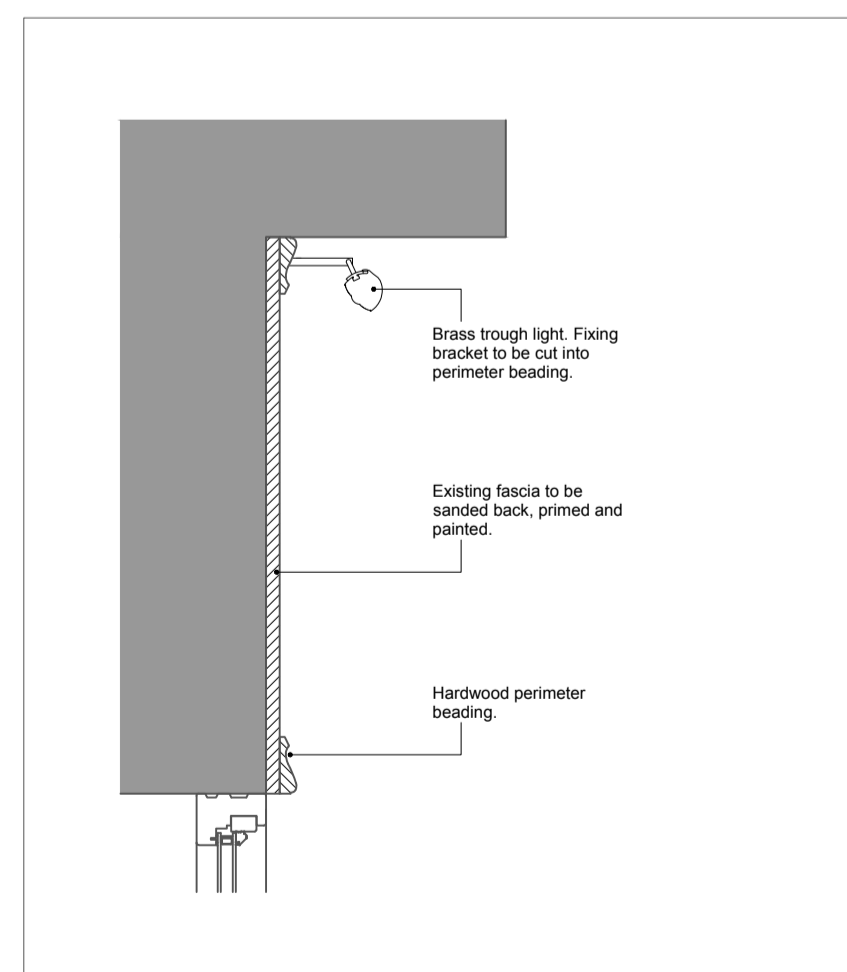

03 FASCIA DETAIL  
1:10

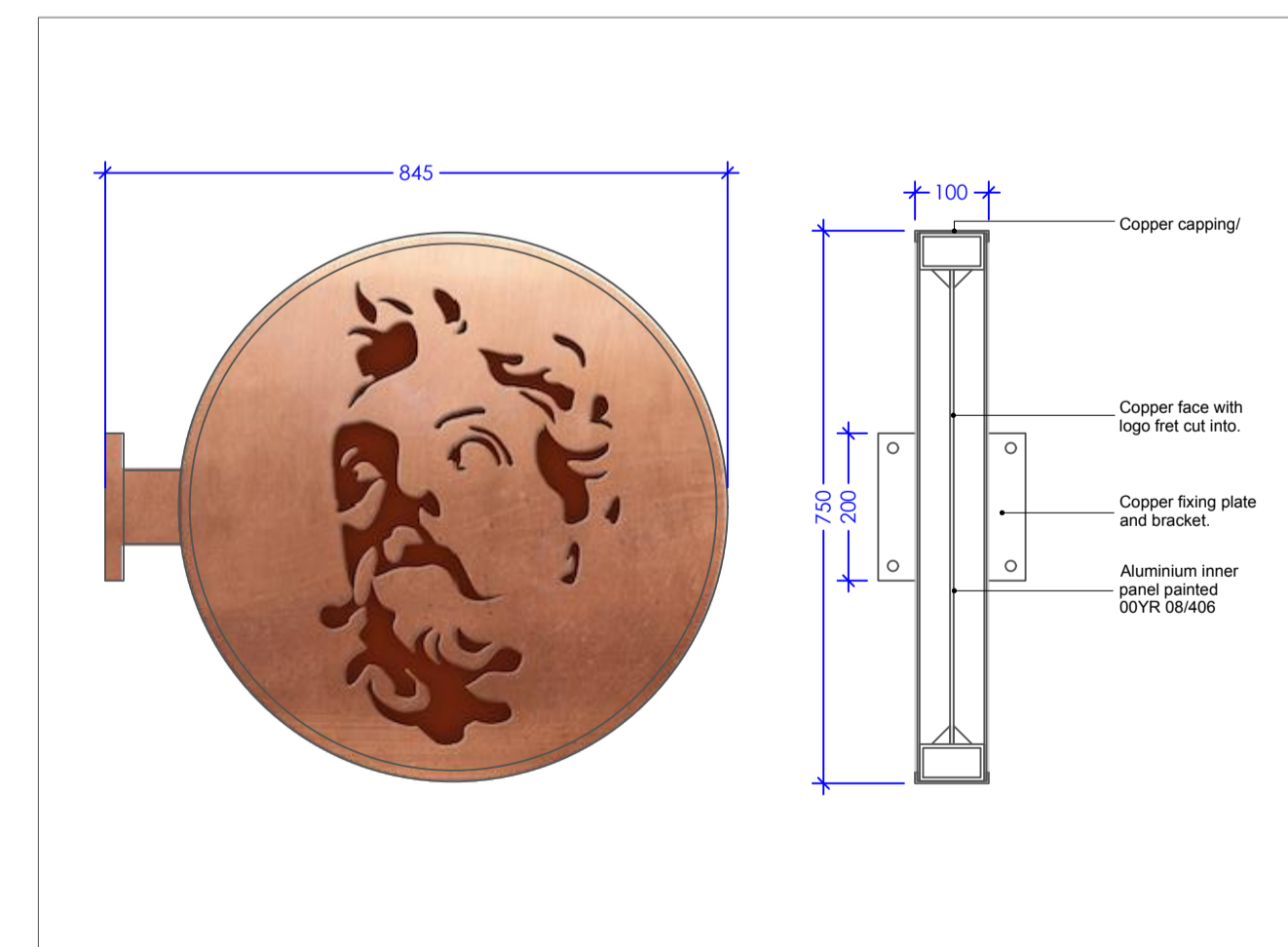

04 PROJECTING SIGN DETAIL  
1:10

- NOTES:
1. To be read in conjunction with all other consultants drawings.
  2. Contractors to check site conditions prior to commencement of work.
  3. Any discrepancies to be reported directly to the AW Architectural Design Ltd.
  4. Do not scale off drawing. Use figured dimensions only.
  5. All dimensions to be checked on site.
  6. All drawings are the copyright of AW Architectural Design Ltd.

FOR PLANNING

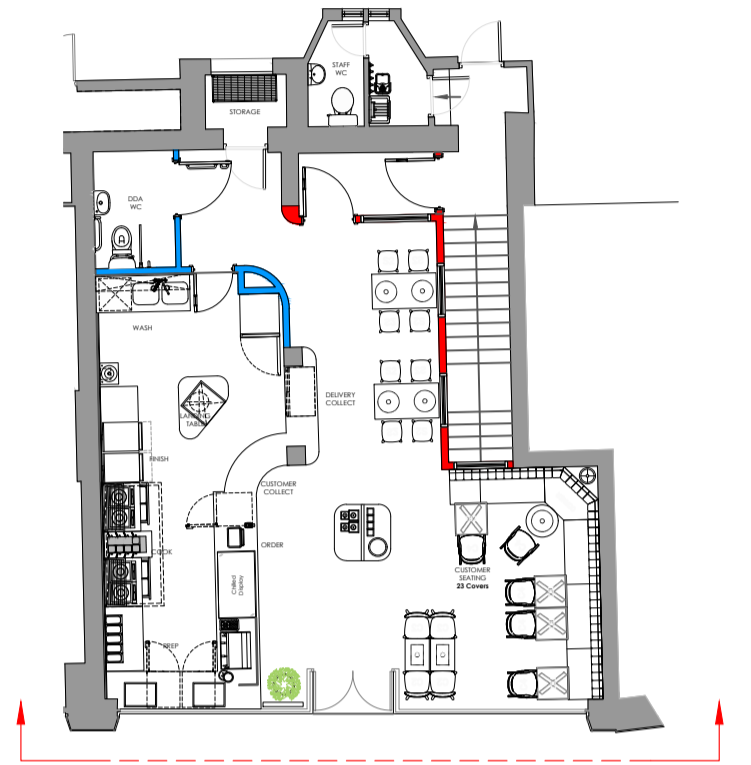

REV:	DATE:	DESCRIPTION:

PROJECT:  
PASTA EVANGELIST - RICHMOND

ADDRESS:  
56-58 Hill Street  
Richmond  
TW9 1TW

DRAWING TITLE:  
PROPOSED ELEVATION

SCALE:  
As shown @ A1

DATE:  
JAN 2024

JOB NO:  
RM23-PE

DRG NO:  
P02.1

REV:

DRAWN BY:  
AW

CHECKED BY:  
AW

**AW ARCHITECTURAL DESIGN**  
4 The Willows, Mill Form Courtyard,  
Beachampton,  
Milton Keynes, Buckinghamshire, MK19 6DS  
T: 01525 240800  
E: admin@aw-architectural.co.uk  
W: www.aw-architectural.co.uk