

34

PROPOSED FRONT ELEVATION
(FACING CANDLER MEWS)
1:100

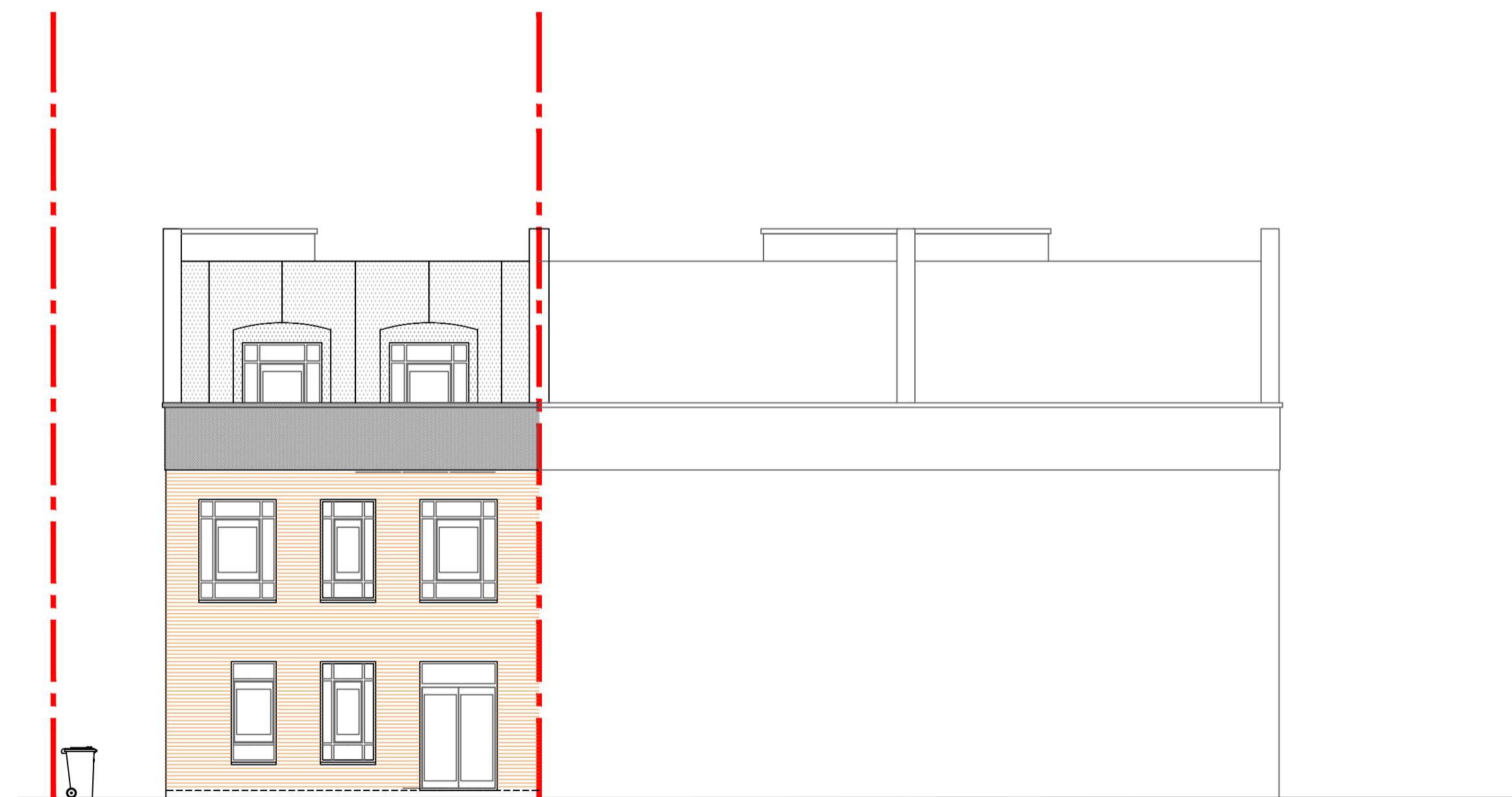

PROPOSED SIDE ELEVATION
(FACING n° 35 CANDLER MEWS)
1:100



PROPOSED REAR ELEVATION
(FACING TRAINLINE)
1:100

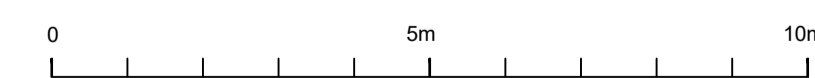

SCALE 1:100

VICTORIA PAGE ARCHITECTURE 07770837008 victoriapagearchitect@gmail.com	
34 CANDLER MEWS TWICKENHAM TW1 3JF	
MR C LEGG & MR M HUGHES	
PROPOSED ELEVATIONS	1:100 @ A1
DRAWING N°: 34CM_002	
21/08/23	VP