

Extent of underpinning to perimeter walls to provide improved bearing capacity on the existing soil for vertical extension:  
 Allow for RC32/40 underpinning with 0.6thk x 1.4m long bases, rebar 150kg/m<sup>3</sup> - cast in hit and miss sequence

ALLOW FOR TEMPORARY WORKS TO RETAIN EXISTING STRUCTURE DURING UNDERPINNING WORKS USING MEDIUM SIZE SHORING

AXIOM STRUCTURES LIMITED  
 WESTMINSTER HOUSE,  
 RICHMOND  
 FOUNDATIONS  
 IMPROVEMENT TO ENABLE  
 CONSTRUCTION OF  
 2-STOREY VERTICAL  
 EXTENSION  
 (PRELIMINARY FOR  
 COSTING)  
 22075-ASL-SK-S-0090 P1  
 Foundation Improvement Works  
 06.02.2024 AP  
 office@axiom-structures.co.uk  
 T: 020 3637 2751

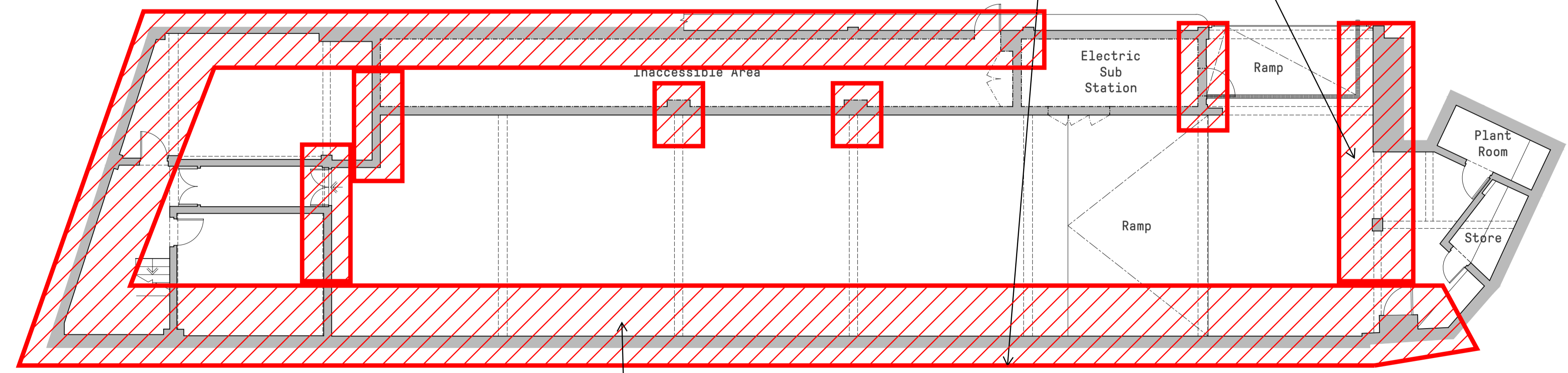

① EXISTING BASEMENT PLAN  
 1:100

Allow to reinstate existing floor structure to suit remedial works

