

Large Car (2006)

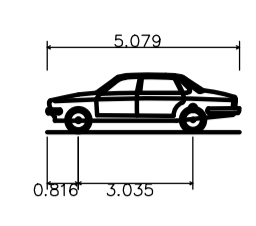

Large Car (2006)  
 Overall Length 5.079m  
 Overall Width 1.872m  
 Overall Body Height 1.525m  
 Min Body Ground Clearance 0.310m  
 Max Track Width 1.831m  
 Lock to lock time 4.00s  
 Kerb to Kerb Turning Radius 5.900m

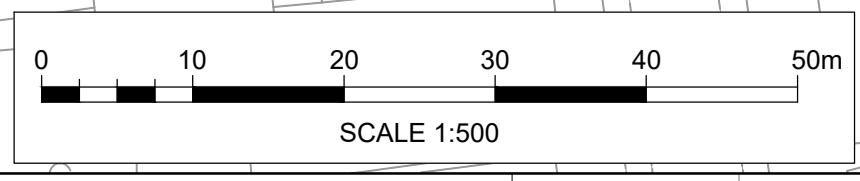
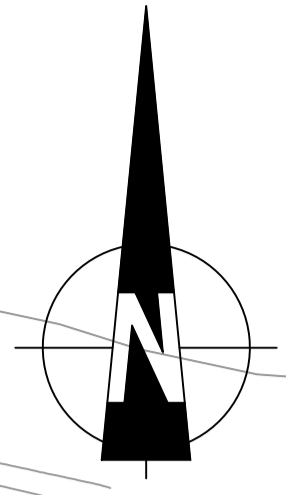

A	Masterplan updated & tracking revised	04.03.22	REM	PW	PW
Mark	Revision	Date	Drawn	Chkd	Appd

SCALING NOTE: Do not scale this drawing - any errors or omissions shall be reported to Stantec without delay.  
 UTILITIES NOTE: The position of any existing public or private sewers, utility services, plant or apparatus shown on this drawing is believed to be correct, but no warranty to this is expressed or implied. Other such plant or apparatus may also be present but not shown. The Contractor is therefore advised to undertake their own investigation where the presence of any existing sewers, services, plant or apparatus may affect their operations.

Drawing Issue Status  
**FOR INFORMATION**

**STAG BREWERY, MORTLAKE  
 DELIVERY & SERVICING STRATEGY - PHASES 1 & 2  
 VEHICLE SWEEP PATH ANALYSIS FOR A  
 LARGE SALOON CAR**

Client <b>RESELTON PROPERTIES</b>			<p>stantec.com/uk</p> <p>Copyright reserved        The copyrights to all designs and drawings are the property of Stantec. Reproduction or use for any purpose other than that authorised by Stantec is forbidden.</p> <p>LONDON        Tel: 020 3824 6600</p>
Date of 1st Issue 18.01.2022	Designed REM	Drawn REM	
A1 Scale 1:500	Checked PW	Approved PW	
Drawing Number <b>38262/5520/10</b>	Revision <b>A</b>		

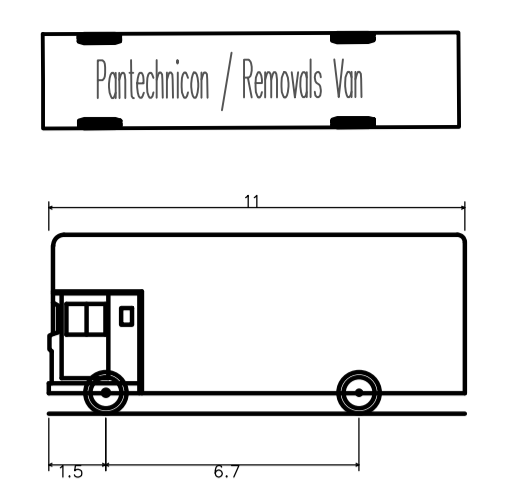
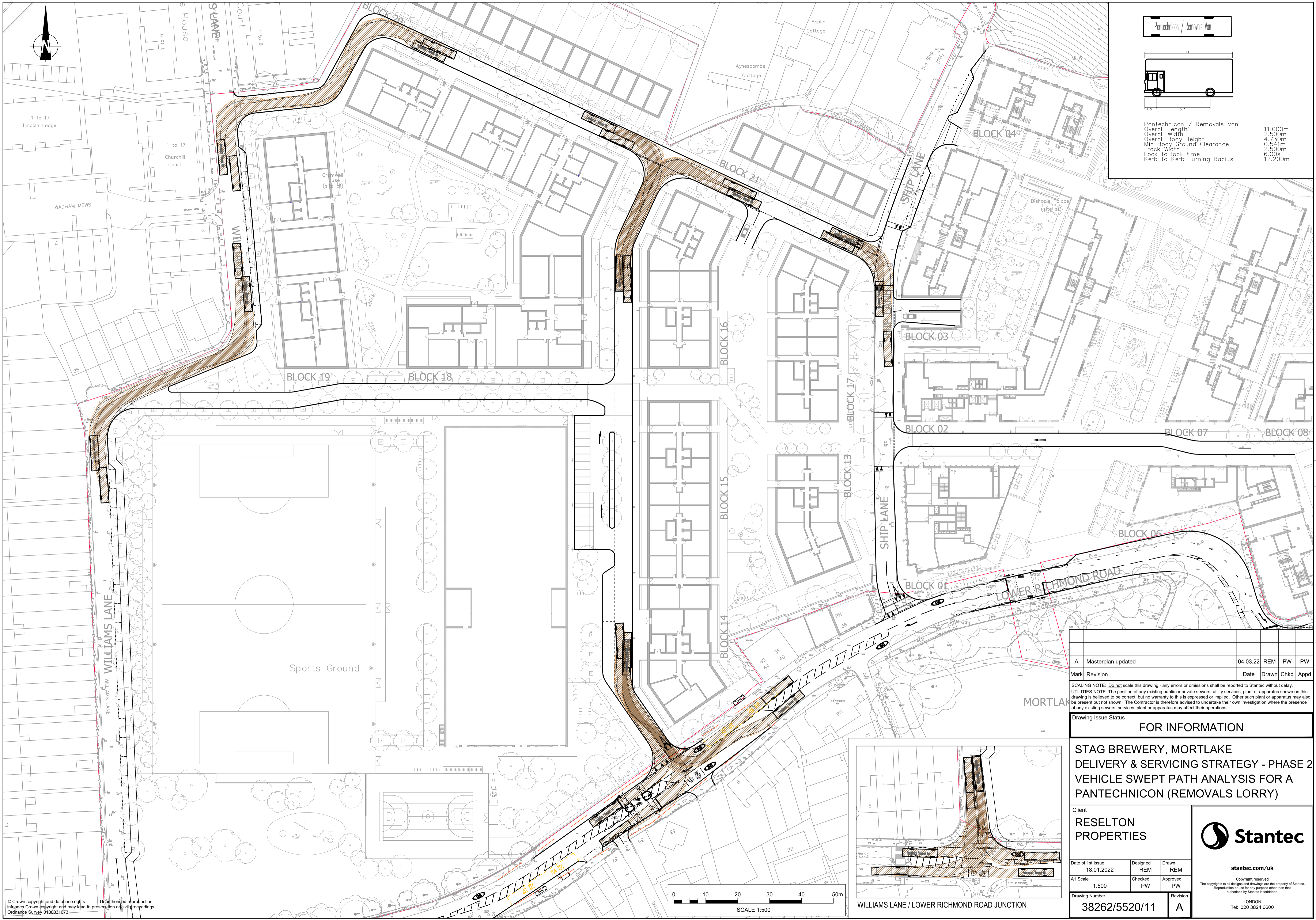

Pantechnicon / Removals Van	11.000m
Overall Length	2.500m
Overall Width	4.730m
Min Body Ground Clearance	0.541m
Track Width	2.500m
Lock to lock time	6.00s
Kerb to Kerb Turning Radius	12.200m

Mark	Revision	Date	Drawn	Chkd	Appd
A	Masterplan updated	04.03.22	REM	PW	PW

SCALING NOTE: Do not scale this drawing - any errors or omissions shall be reported to Stantec without delay.  
 UTILITIES NOTE: The position of any existing public or private sewers, utility services, plant or apparatus shown on this drawing is believed to be correct, but no warranty to this is expressed or implied. Other such plant or apparatus may also be present but not shown. The Contractor is therefore advised to undertake their own investigation where the presence of any existing sewers, services, plant or apparatus may affect their operations.

Drawing Issue Status  
**FOR INFORMATION**

**STAG BREWERY, MORTLAKE  
 DELIVERY & SERVICING STRATEGY - PHASE 2  
 VEHICLE SWEEP PATH ANALYSIS FOR A  
 PANTECHNICON (REMOVALS LORRY)**

Client  
**RESELTON  
 PROPERTIES**

Date of 1st Issue	18.01.2022	Designed	REM	Drawn	REM
A1 Scale	1:500	Checked	PW	Approved	PW
Drawing Number	38262/5520/11	Revision	A		

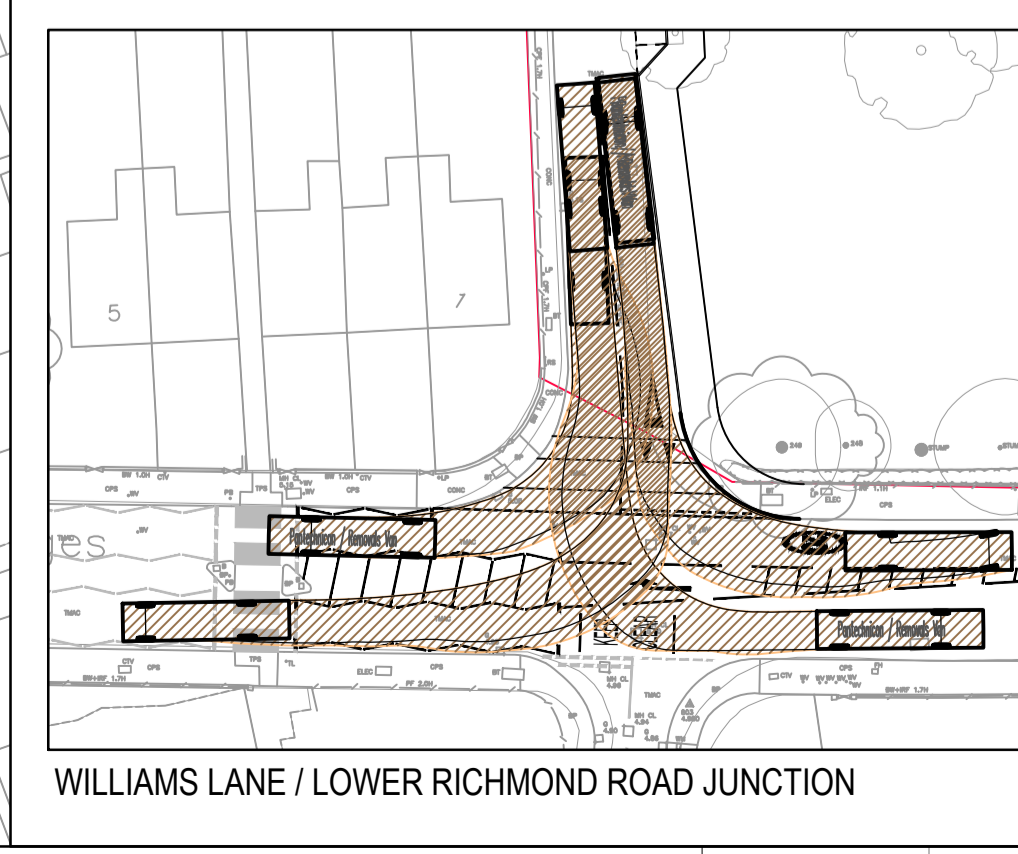

WILLIAMS LANE / LOWER RICHMOND ROAD JUNCTION

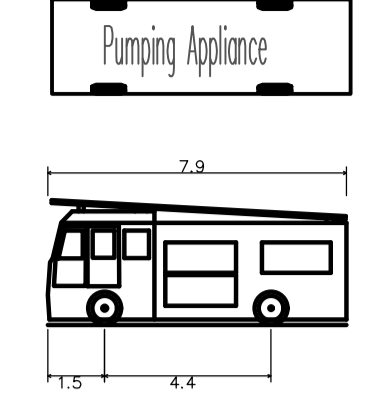
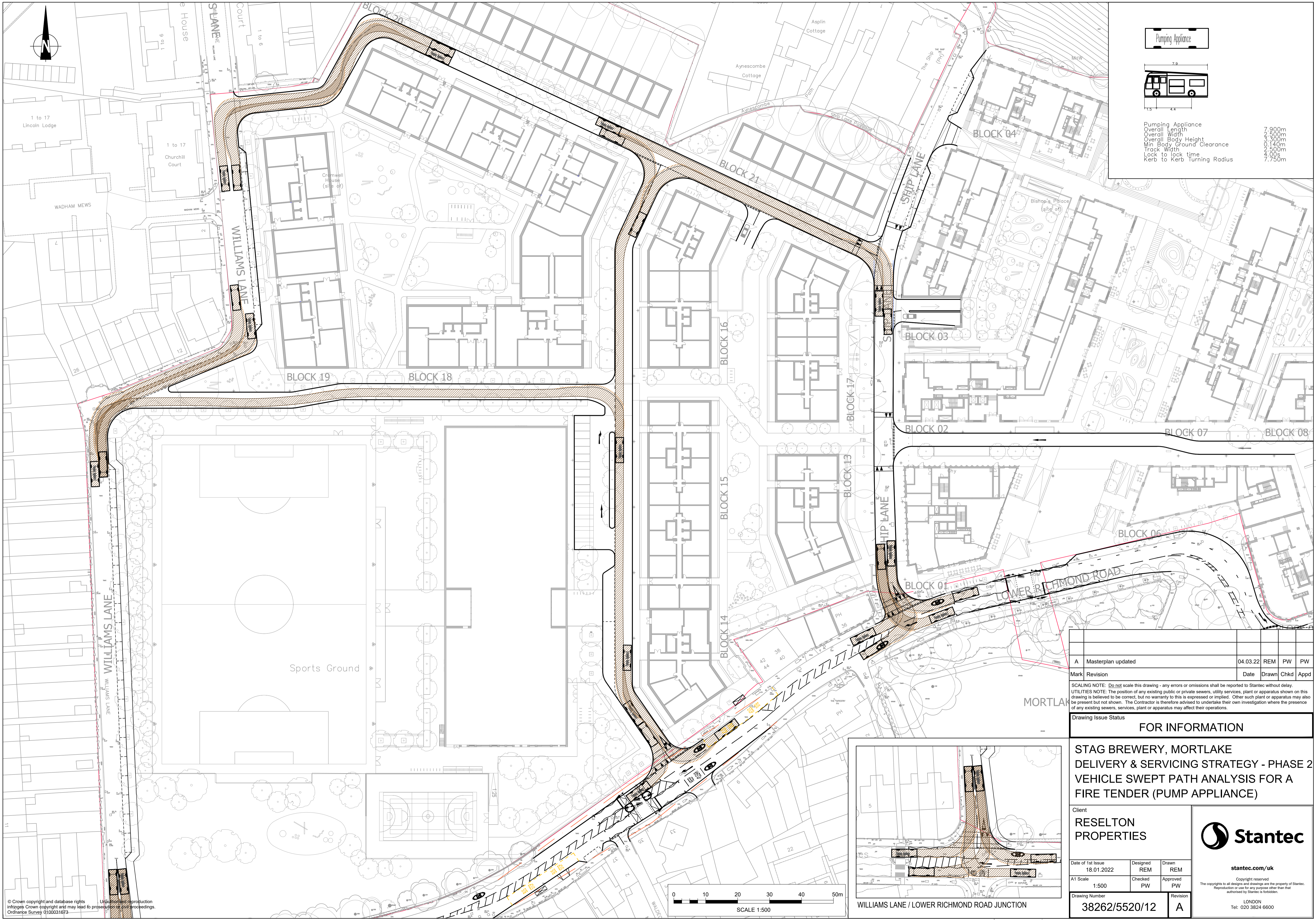

Pumping Appliance  
 Overall Length 7.900m  
 Overall Width 2.500m  
 Overall Body Height 3.300m  
 Min Body Ground Clearance 0.140m  
 Track Width 2.500m  
 Lock to lock time 4.00s  
 Kerb to kerb Turning Radius 7.750m

Mark	Revision	Date	Drawn	Chkd	Appd
A	Masterplan updated	04.03.22	REM	PW	PW

SCALING NOTE: Do not scale this drawing - any errors or omissions shall be reported to Stantec without delay.  
 UTILITIES NOTE: The position of any existing public or private sewers, utility services, plant or apparatus shown on this drawing is believed to be correct, but no warranty to this is expressed or implied. Other such plant or apparatus may also be present but not shown. The Contractor is therefore advised to undertake their own investigation where the presence of any existing sewers, services, plant or apparatus may affect their operations.

Drawing Issue Status  
**FOR INFORMATION**

**STAG BREWERY, MORTLAKE  
 DELIVERY & SERVICING STRATEGY - PHASE 2  
 VEHICLE SWEEP PATH ANALYSIS FOR A  
 FIRE TENDER (PUMP APPLIANCE)**

Client  
**RESELTON  
 PROPERTIES**

Date of 1st Issue 18.01.2022	Designed REM	Drawn REM
A1 Scale 1:500	Checked PW	Approved PW
Drawing Number 38262/5520/12	Revision A	



stantec.com/uk  
 Copyright reserved  
 The copyright in all designs and drawings are the property of Stantec.  
 Reproduction or use for any purpose other than that authorised by Stantec is forbidden.  
 LONDON  
 Tel: 020 3824 6600

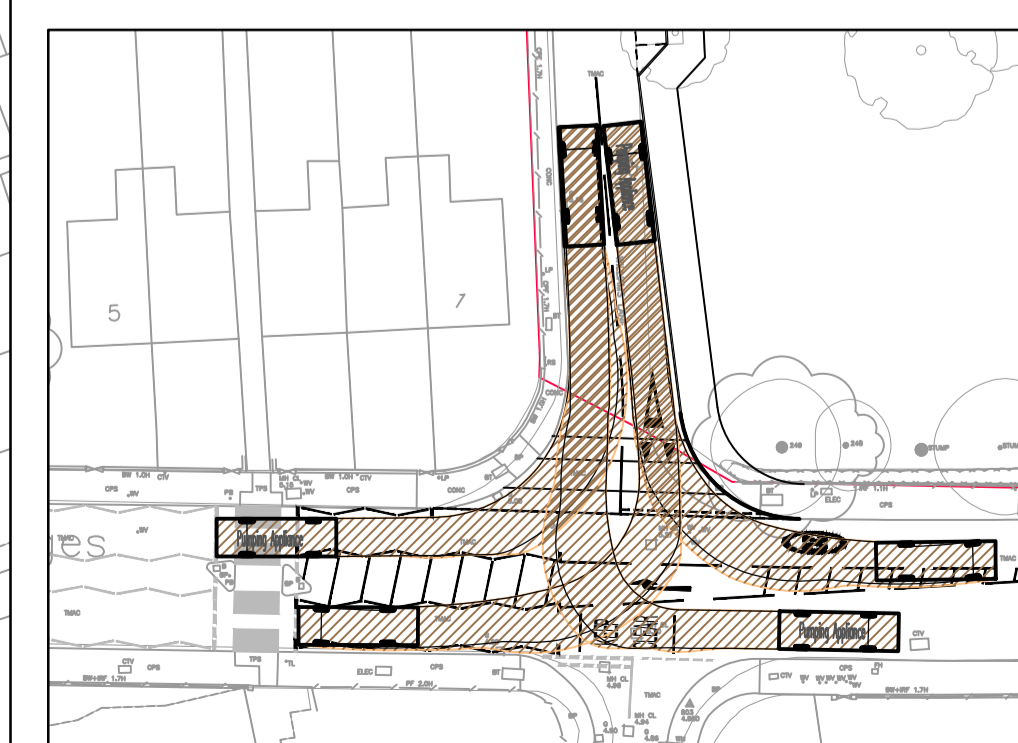

WILLIAMS LANE / LOWER RICHMOND ROAD JUNCTION

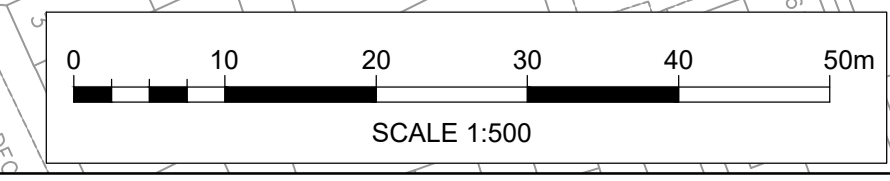

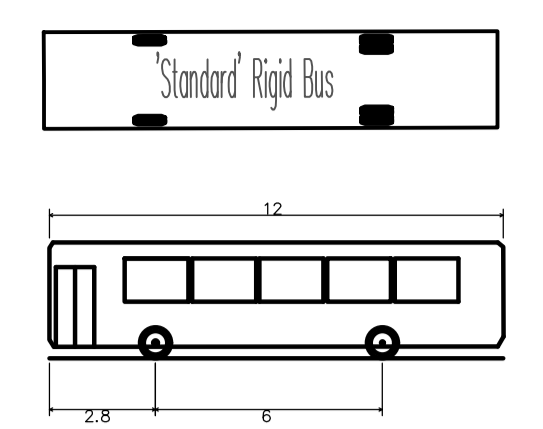
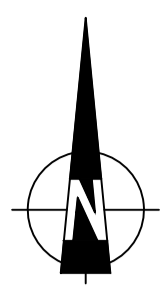

'Standard' Rigid Bus	
Overall Length	12.000m
Overall Width	2.550m
Overall Body Height	3.069m
Min Body Ground Clearance	0.309m
Track Width	2.350m
Lock to lock time	4.00s
Wall to Wall Turning Radius	10.771m

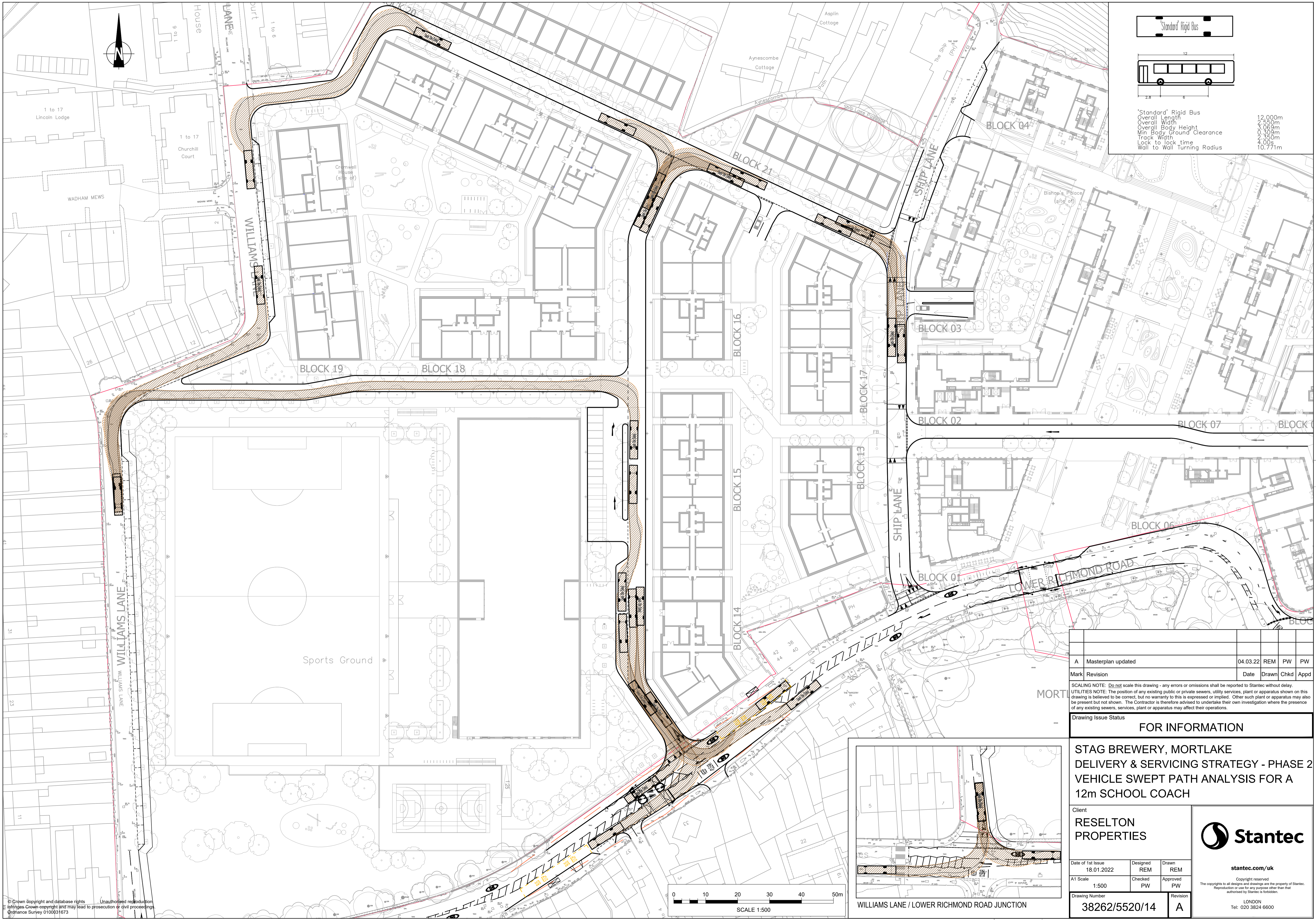

A	Masterplan updated	04.03.22	REM	PW	PW
Mark	Revision	Date	Drawn	Chkd	Appd

SCALING NOTE: Do not scale this drawing - any errors or omissions shall be reported to Stantec without delay.  
 UTILITIES NOTE: The position of any existing public or private sewers, utility services, plant or apparatus shown on this drawing is believed to be correct, but no warranty to this is expressed or implied. Other such plant or apparatus may also be present but not shown. The Contractor is therefore advised to undertake their own investigation where the presence of any existing sewers, services, plant or apparatus may affect their operations.

Drawing Issue Status  
**FOR INFORMATION**

**STAG BREWERY, MORTLAKE  
 DELIVERY & SERVICING STRATEGY - PHASE 2  
 VEHICLE SWEEP PATH ANALYSIS FOR A  
 12m SCHOOL COACH**

Client  
**RESELTON  
 PROPERTIES**

Date of 1st Issue	18.01.2022	Designed	REM	Drawn	REM
A1 Scale	1:500	Checked	PW	Approved	PW
Drawing Number	38262/5520/14	Revision	A		



stantec.com/uk  
 Copyright reserved  
 The copyright in all designs and drawings are the property of Stantec.  
 Reproduction or use for any purpose other than that authorised by Stantec is forbidden.  
 LONDON  
 Tel: 020 3824 6600

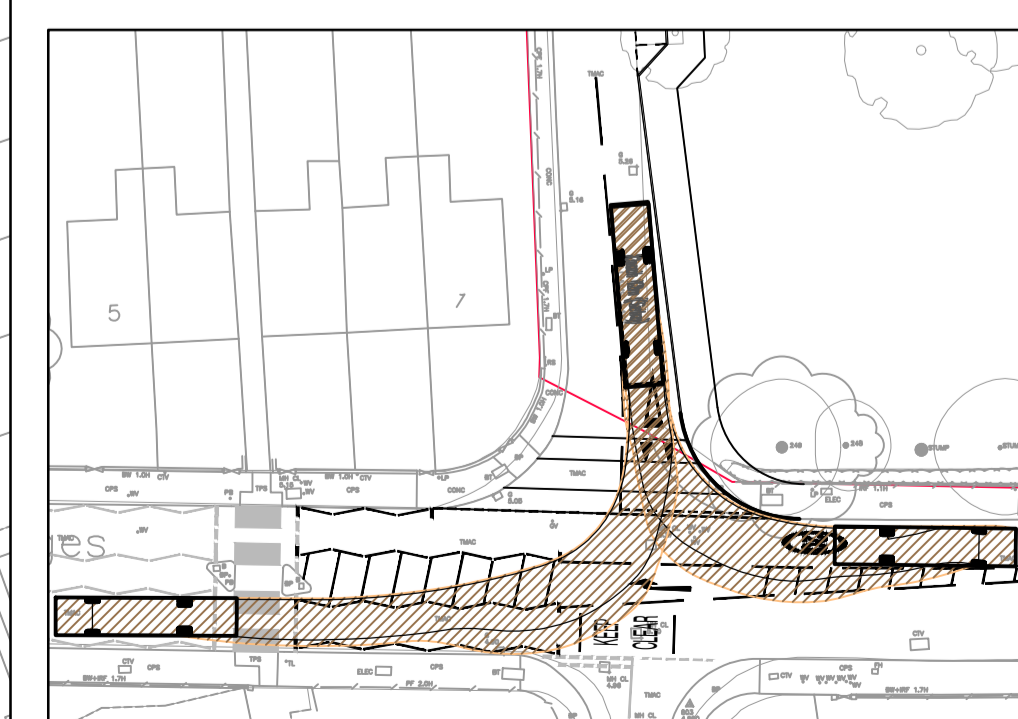

WILLIAMS LANE / LOWER RICHMOND ROAD JUNCTION

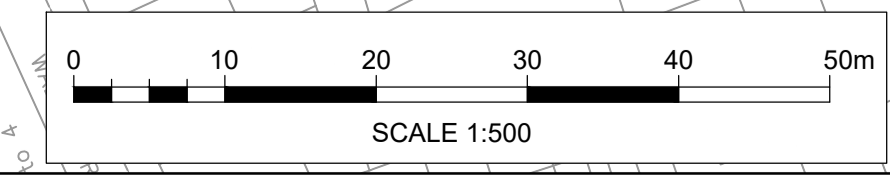

© Crown copyright and database rights. Unauthorised reproduction infringes Crown copyright and may lead to prosecution or civil proceedings. Ordnance Survey 0100031673

# Appendix D School Waste Collection Tracking

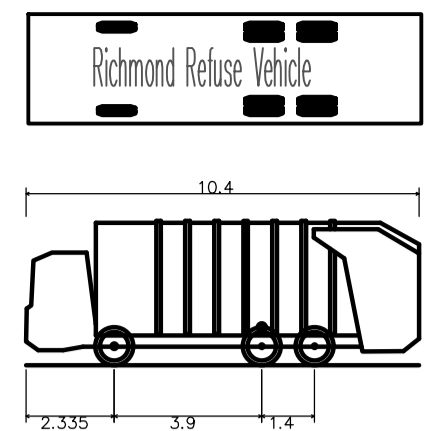
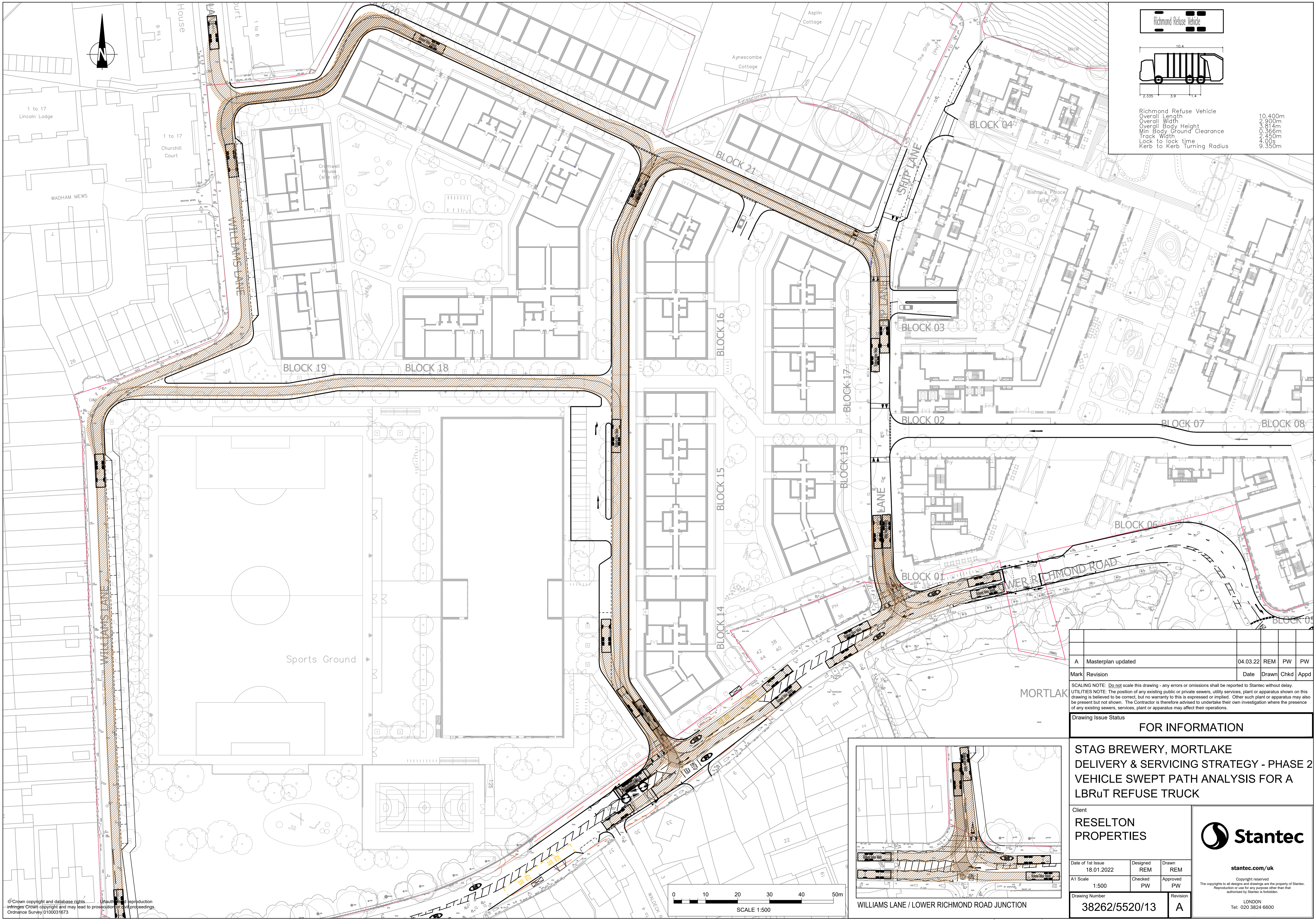

Richmond Refuse Vehicle  
 Overall Length 10.400m  
 Overall Width 2.900m  
 Overall Body Height 3.814m  
 Min Body Ground Clearance 0.366m  
 Track Width 2.450m  
 Lock to lock time 4.00s  
 Kerb to Kerb Turning Radius 9.350m

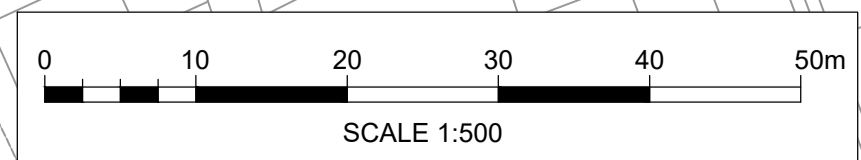
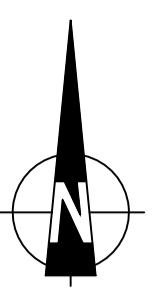

Mark	Revision	Date	Drawn	Chkd	Appd
A	Masterplan updated	04.03.22	REM	PW	PW

SCALING NOTE: Do not scale this drawing - any errors or omissions shall be reported to Stantec without delay.  
 UTILITIES NOTE: The position of any existing public or private sewers, utility services, plant or apparatus shown on this drawing is believed to be correct, but no warranty to this is expressed or implied. Other such plant or apparatus may also be present but not shown. The Contractor is therefore advised to undertake their own investigation where the presence of any existing sewers, services, plant or apparatus may affect their operations.

Drawing Issue Status  
**FOR INFORMATION**

**STAG BREWERY, MORTLAKE  
 DELIVERY & SERVICING STRATEGY - PHASE 2  
 VEHICLE SWEEP PATH ANALYSIS FOR A  
 LBRuT REFUSE TRUCK**

Client <b>RESELTON PROPERTIES</b>			<p>stantec.com/uk</p> <p>Copyright reserved        The copyrights to all designs and drawings are the property of Stantec.        Reproduction or use for any purpose other than that        authorised by Stantec is forbidden.</p> <p>LONDON        Tel: 020 3824 6600</p>
Date of 1st Issue 18.01.2022	Designed REM	Drawn REM	
A1 Scale 1:500	Checked PW	Approved PW	
Drawing Number <b>38262/5520/13</b>	Revision <b>A</b>		

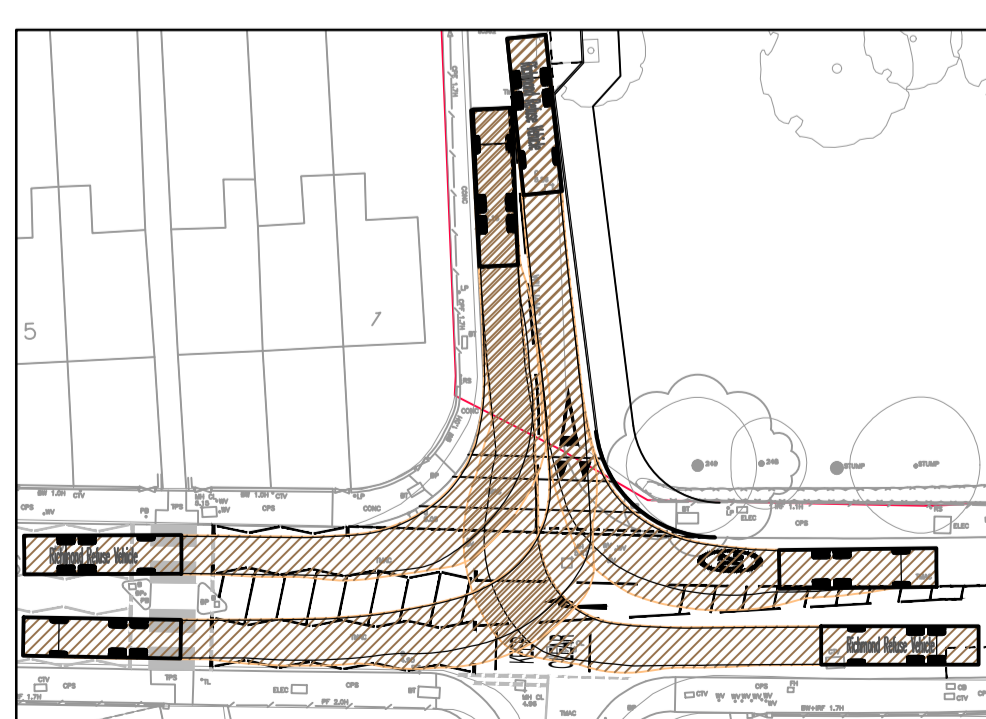

WILLIAMS LANE / LOWER RICHMOND ROAD JUNCTION

© Crown copyright and database rights. Unauthorised reproduction infringes Crown copyright and may lead to prosecution for civil proceedings. Ordnance Survey (0100031673)