

NOTE: © COPYRIGHT EXISTS ON THE DESIGNS AND INFORMATION SHOWN ON THIS DRAWING. This drawing is issued for circulation purposes only. Do not scale for any other purpose. Use figured dimensions only. Subject to site survey and all necessary consents. All dimensions to be checked by user and any discrepancies to be reported to Halo Architects Ltd before work commences. The drawing is to be read with all other relevant materials.

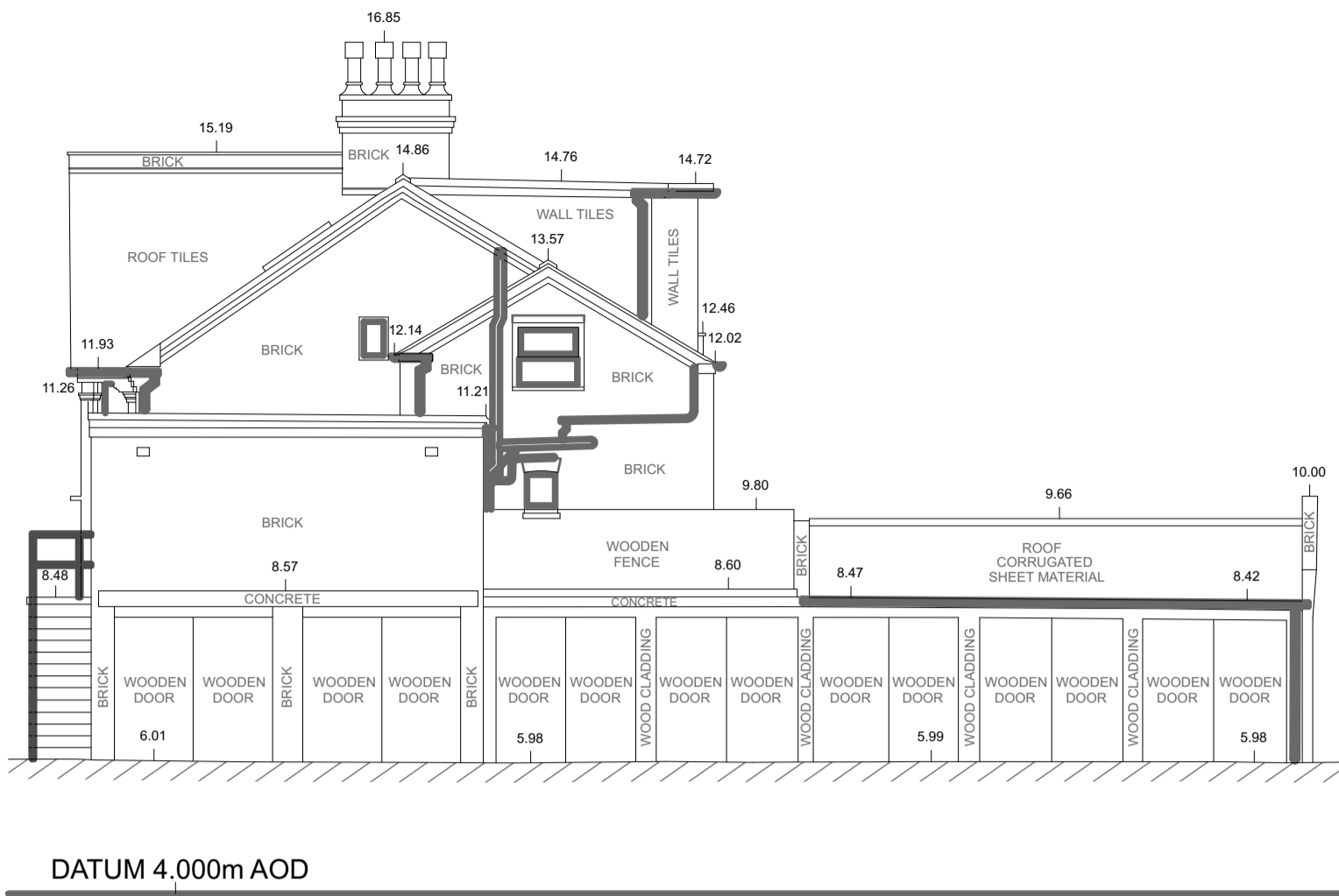

ELEVATION 1 - FRONT



ELEVATION 2 - SIDE

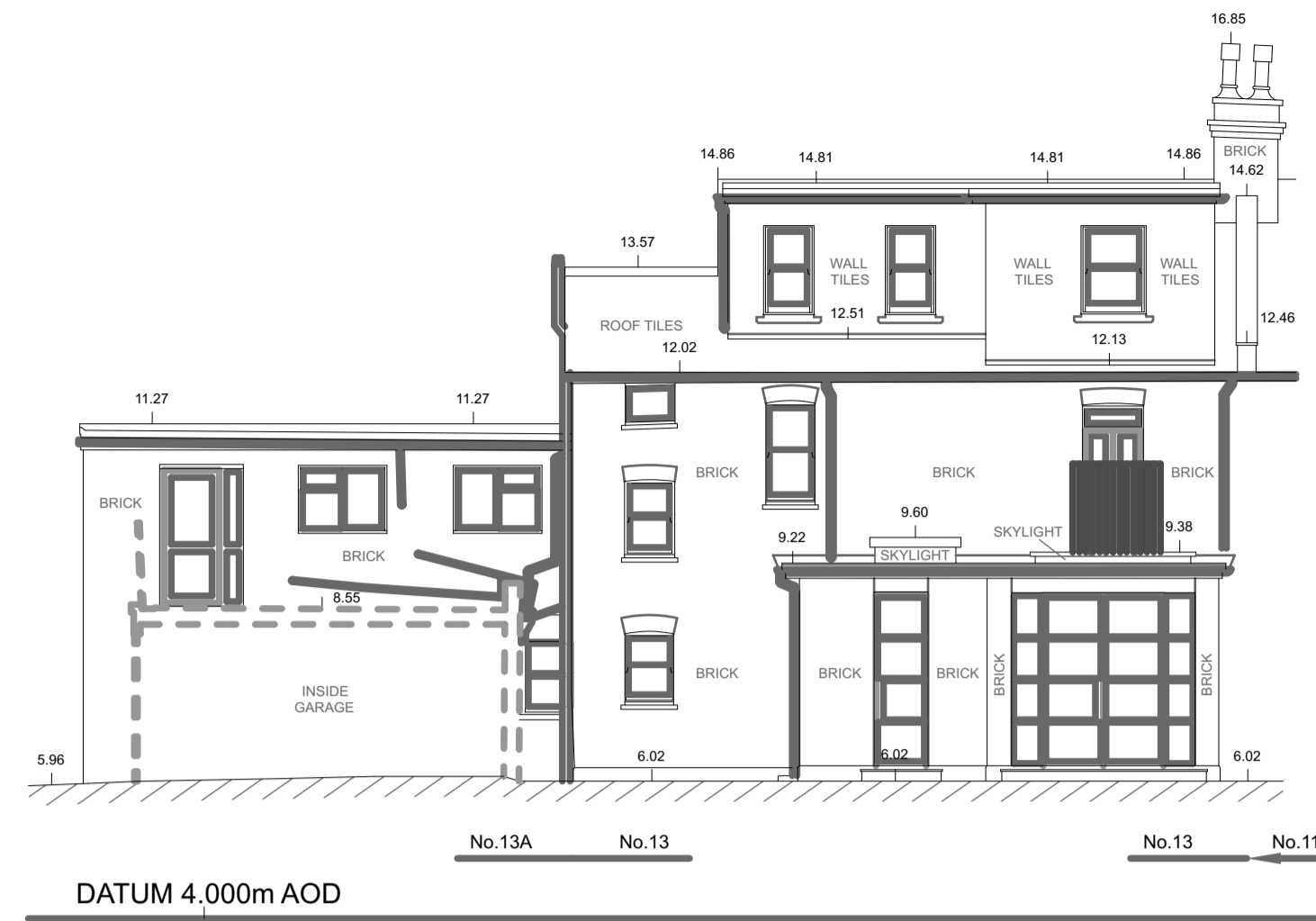

ELEVATION 3 - REAR

Existing Elevations and Site Sections

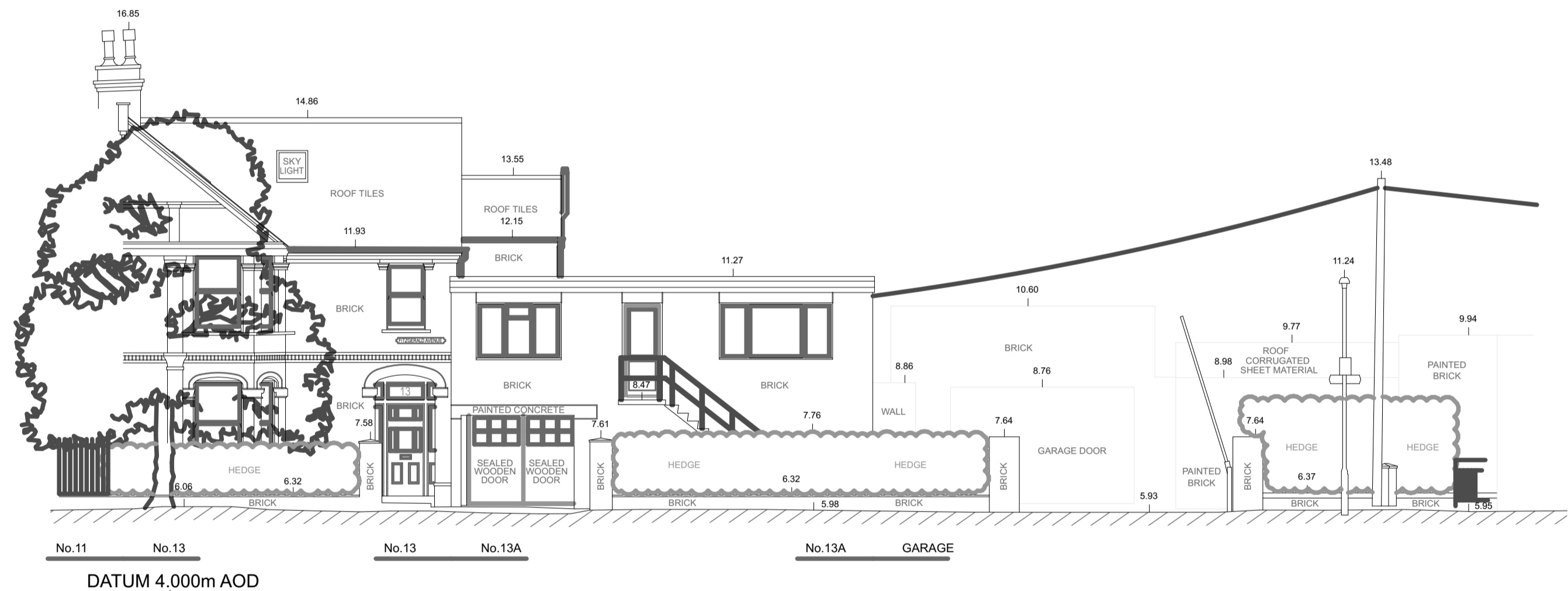

STREET SCENE 1 - FITZGERALD AVENUE

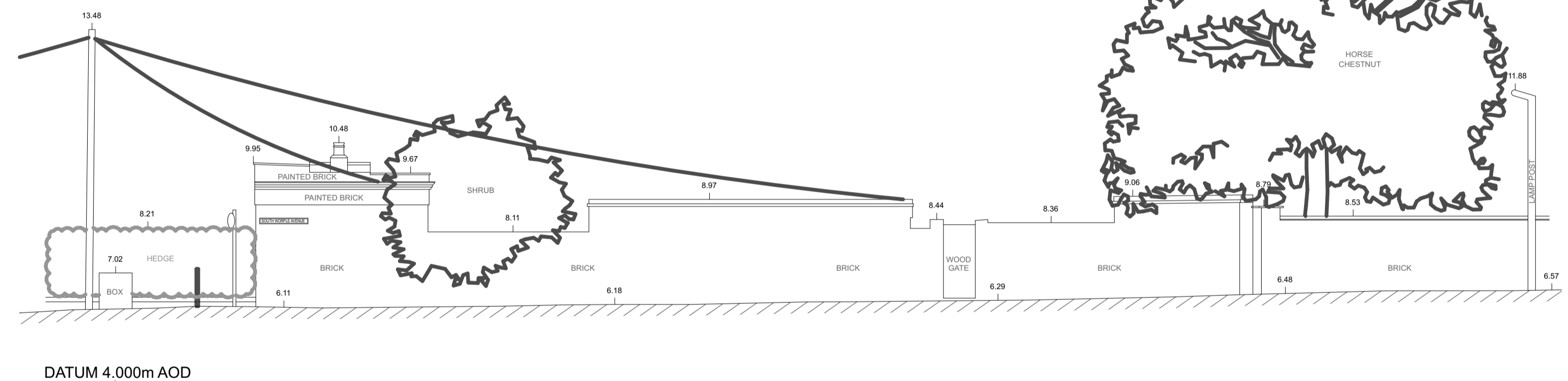

STREET SCENE 2 - SOUTH WORPLES AVENUE

Existing Elevations and Site Sections

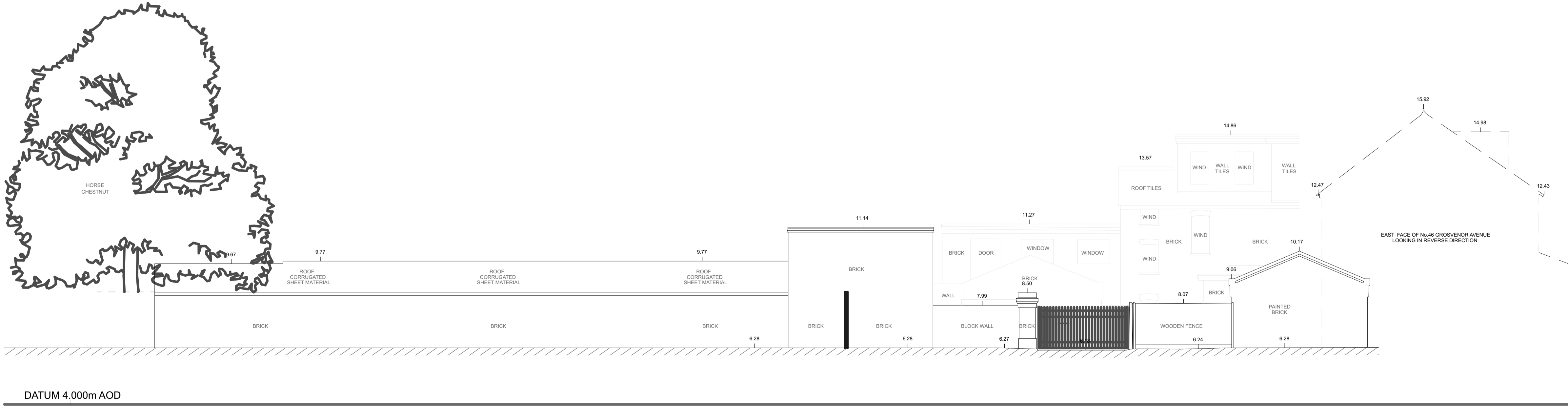

STREET SCENE 3 - WEST SIDE

Existing Elevations and Site Sections

Rev.	Date	Detail
Status: Planning Issue		
<h1>HALO</h1> <p>ARCHITECTS</p>		
<p>Halo Architects Ltd, The Old Fire Station, Pymcroft Road, Chertsey, KT16 9HL, Tel: 01344 802453 Email: info@haloarchitects.co.uk www.haloarchitects.co.uk</p>		
Client: Hestia Homes Ltd		
Project Title: Grosvenor Garage Fitzgerald Avenue SW14 8SZ		
Drawing Title: Existing Elevations and Site Sections		
Scale: 1:100 A1	Date: 03.2024	Drawn: EB
Job No: HA24-267	Drawing No: P005	Rev:
The copyright in this document and design is confidential to and the property of Halo Architects Ltd		