

- Existing Walls
- Proposed/New Walls
- Existing items to be removed

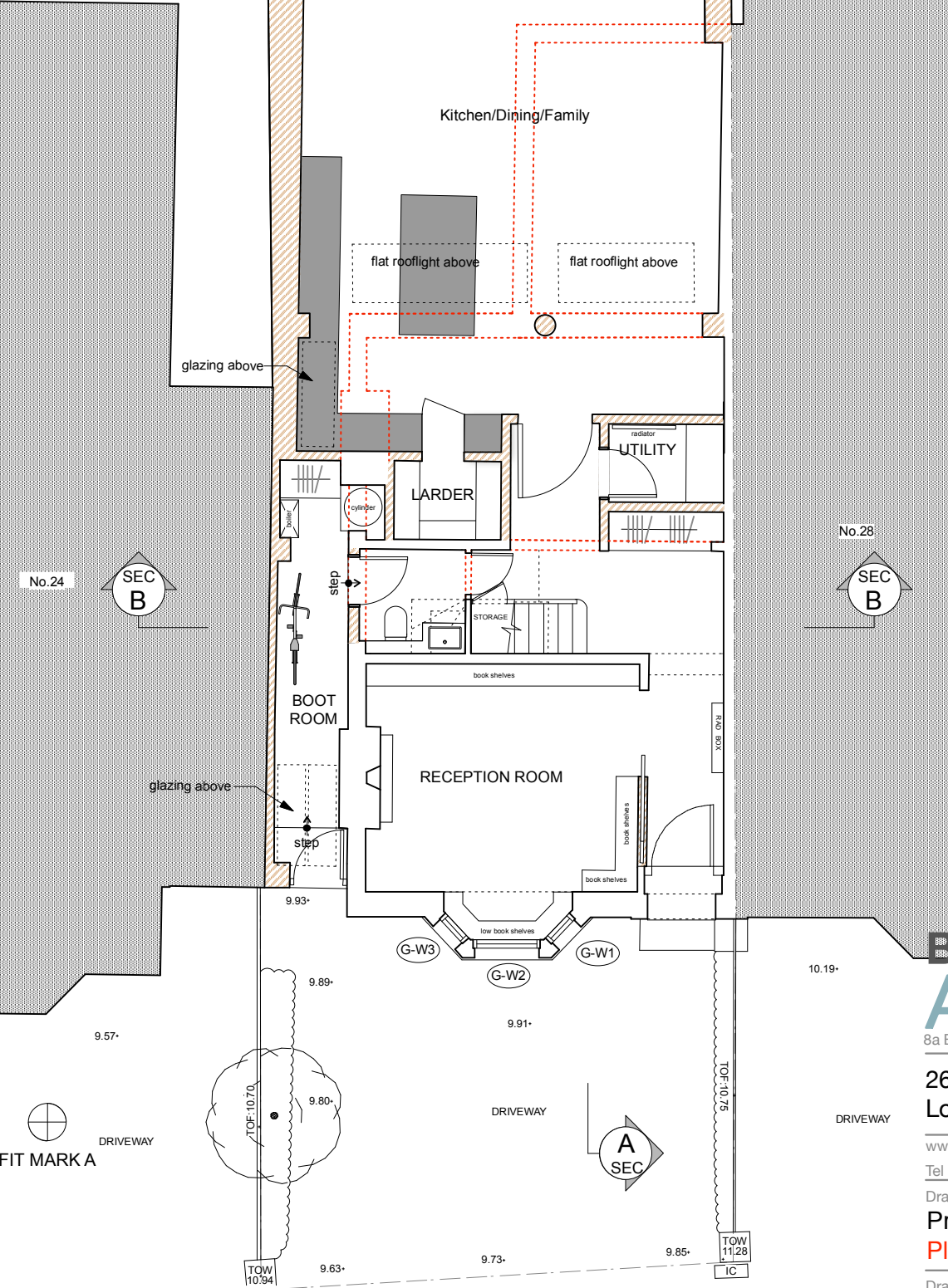

**No.26 MOUNT ARARAT ROAD, TW10 6PG
PROPOSED GROUND FLOOR PLAN**

**BROD WIGHT
Architects**
8a Baynes Mews --- London --- NW3 5BH

**26 Mount Ararat Road
London TW10 6PG**

www.brodwight.co.uk office@brodwight.co.uk
Tel 020 7722 0810 This drawing is copyright

Drawing Title:
**Proposed Ground Floor
Planning Issue**

Drawing Ref:
1140-AP02

Date
March 2024

Scale
1:100@A4

