

Ground floor layout

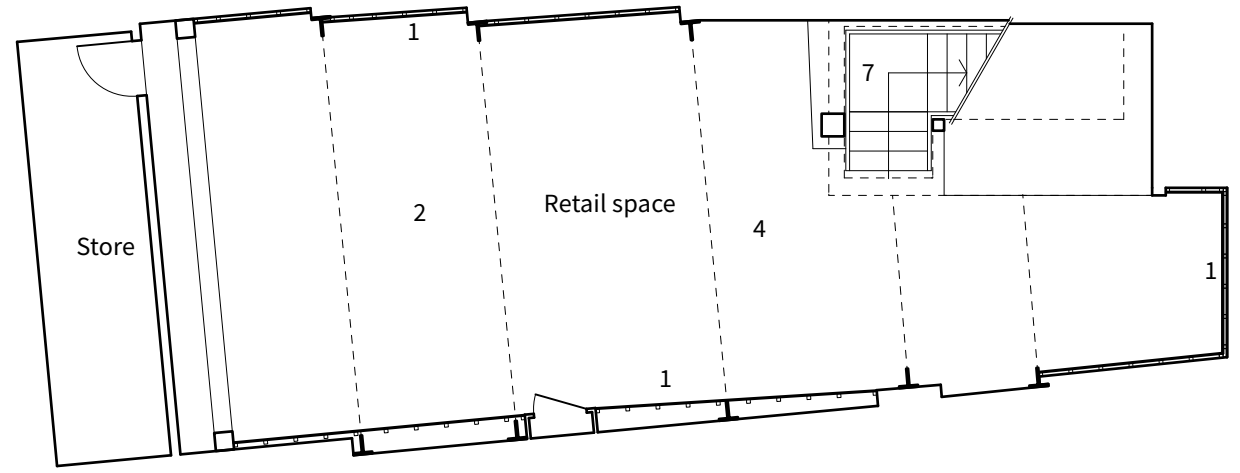

Basement floor layout



© Peregrine Architects Limited
 Do not scale from this drawing.
 Dimensions are to be verified on site prior to construction.
 Ordnance Survey Data reproduced by permission of Ordnance Survey*, on behalf of Her Majesty's Stationery Office. © Crown Copyright. All rights reserved.

Notes

| Rev | Date | Approval | Description |
|-----|----------|----------|----------------------------|
| C | 07/07/22 | mp | Staff WC layout revised |
| B | 30/06/22 | mp | Staff areas layout revised |
| A | 16/05/22 | mp | Issued for information |



INDIA JANE
 peregrinearchitects
 11 Hearne Road London W4 3NJ 020 8742 1258

Client
 India Jane

Project
 7 The Quadrant
 Richmond TW9 1BP

Drawing Title
 Existing Shop Layouts: Ground floor and basement

Drawing Status
 For Information

Date
 16/05/22

Scale
 1:100

Drawing Number
 2205-C-002

Revision
 C